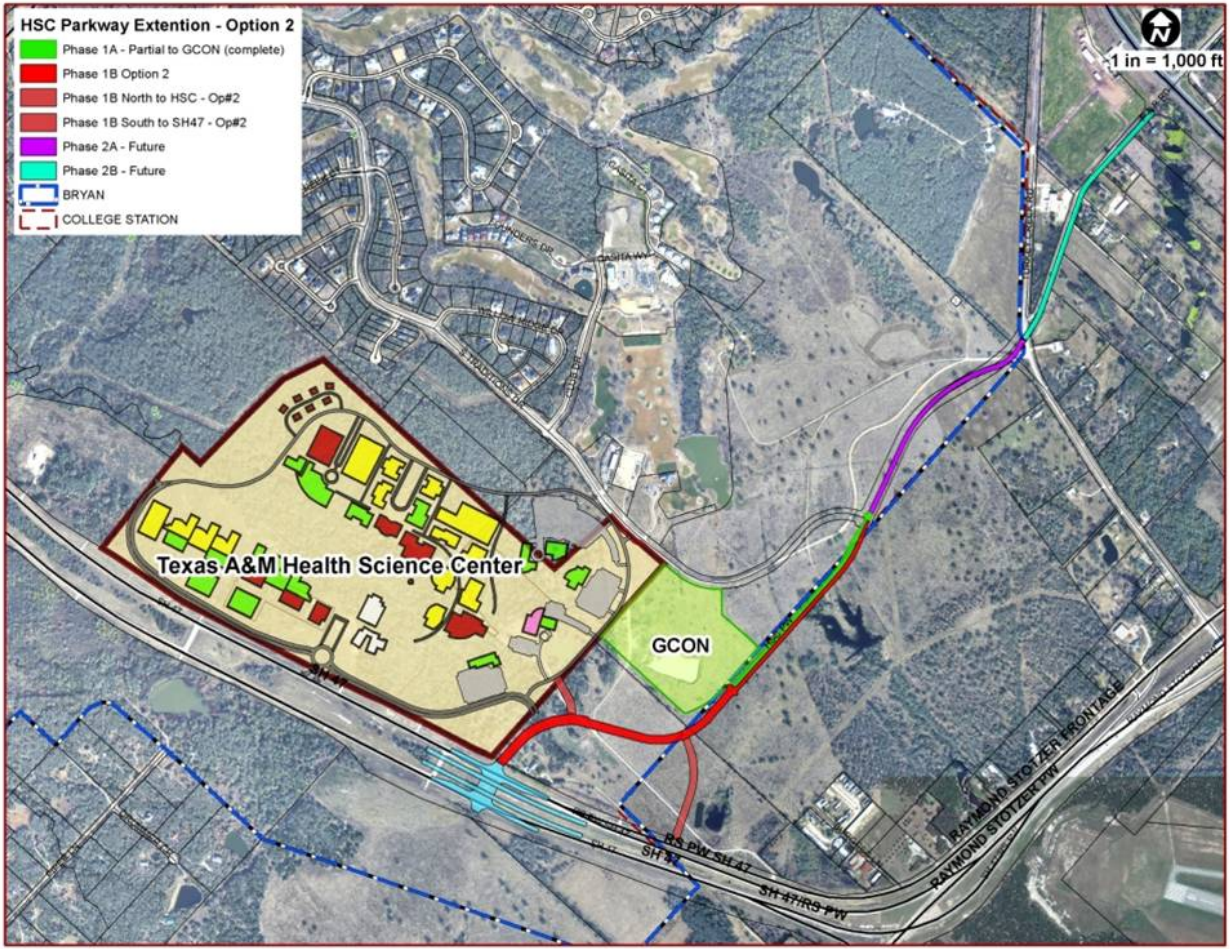
HSC Parkway Extention - Option 2
Phase 1A - Partial to GCON (complete)
Phase 1B Option 2
Phase 1B North to HSC - Op#2
Phase 1B South to SH47 - Op#2
Phase 2A - Future
Phase 2B - Future
BRYAN
COLLEGE STATION
1 in = 1,000 ft
Texas A&M Health Science Center
GCON
SH 47
RR PW SH 47
SH 47
SH 47/RR PW
RAYMOND STOTZER FRONTAGE
RAYMOND STOTZER PW