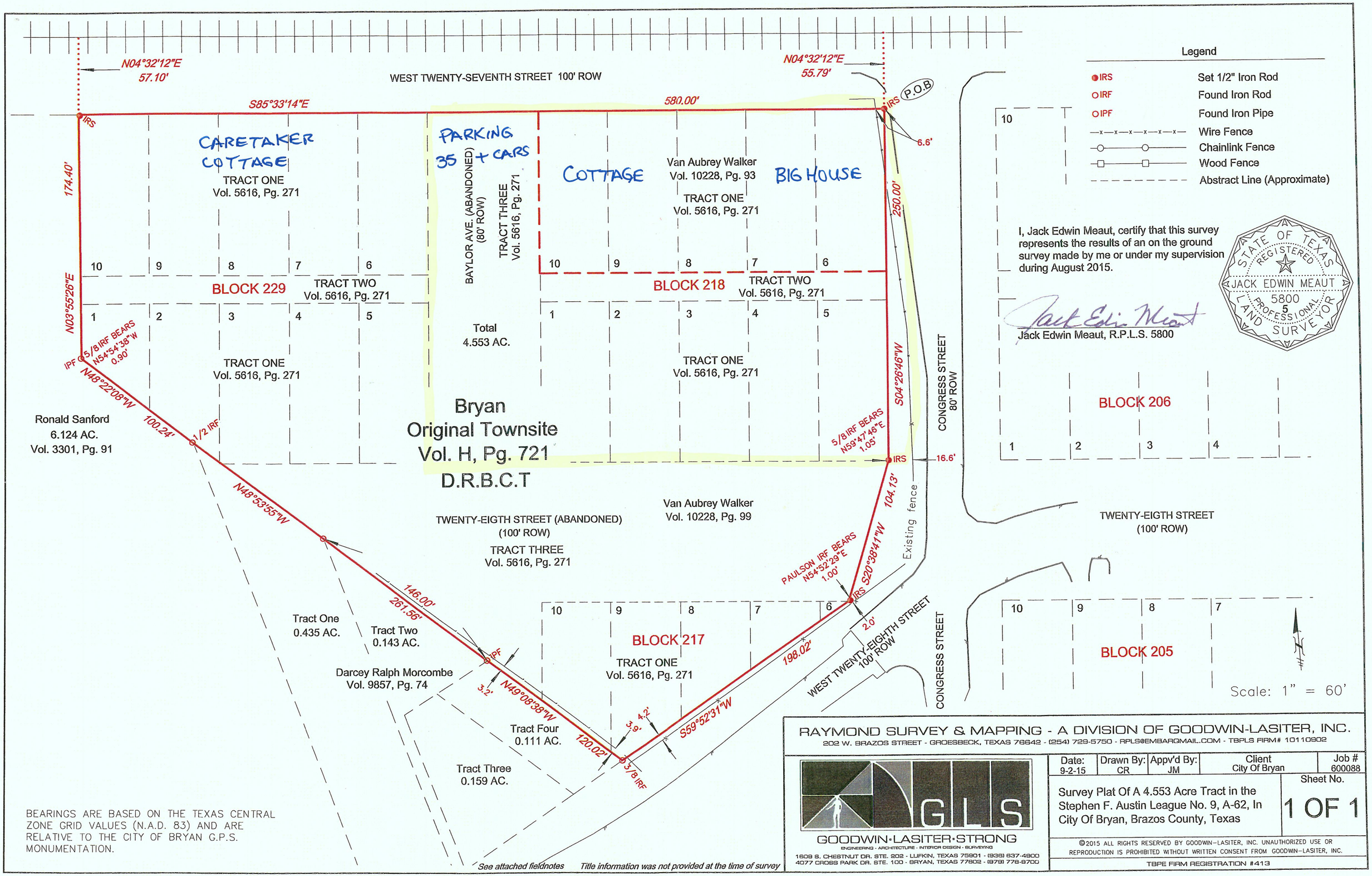

Legend

IRS	Set 1/2" Iron Rod
IRF	Found Iron Rod
IPF	Found Iron Pipe
—x—x—x—x—x—	Wire Fence
—○—○—	Chainlink Fence
—□—□—	Wood Fence
- - - - - -	Abstract Line (Approximate)

I, Jack Edwin Meaut, certify that this survey represents the results of an on the ground survey made by me or under my supervision during August 2015.

STATE OF TEXAS REGISTERED JACK EDWIN MEAUT 5800 PROFESSIONAL LAND SURVEYOR

Jack Edwin Meaut, R.P.L.S. 5800

RAYMOND SURVEY & MAPPING - A DIVISION OF GOODWIN-LASITER, INC.
202 W. BRAZOS STREET - GROESBECK, TEXAS 76642 - (254) 729-5750 - RPLS@EMBARQMAIL.COM - TBPLS FIRM# 10110902

GLS
GOODWIN•LASITER•STRONG
ENGINEERING - ARCHITECTURE - INTERIOR DESIGN - SURVEYING
1609 S. CHESTNUT DR. STE. 202 - LUFKIN, TEXAS 75901 - (936) 637-4900
4077 CROSS PARK DR. STE. 100 - BRYAN, TEXAS 77802 - (979) 778-9700

Date:	Drawn By:	Appv'd By:	Client	Job #
9-2-15	CR	JM	City Of Bryan	600088

Survey Plat Of A 4.553 Acre Tract in the Stephen F. Austin League No. 9, A-62, In City Of Bryan, Brazos County, Texas

Sheet No. 1 OF 1

©2015 ALL RIGHTS RESERVED BY GOODWIN-LASITER, INC. UNAUTHORIZED USE OR REPRODUCTION IS PROHIBITED WITHOUT WRITTEN CONSENT FROM GOODWIN-LASITER, INC.

TBPE FIRM REGISTRATION #413