METES AND BOUNDS DESCRIPTION
OF A
12.727 ACRE TRACT
J. W. SCOTT SURVEY, A-49
BRYAN, BRAZOS COUNTY, TEXAS

METES AND BOUNDS DESCRIPTION OF ALL THAT CERTAIN TRACT OR PARCEL OF LAND LYING AND BEING SITUATED IN THE J. W. SCOTT SURVEY, ABSTRACT NO. 49, BRYAN, BRAZOS COUNTY, TEXAS. SAID TRACT BEING THE REMAINDER OF A CALLED 351.933 ACRE TRACT OF LAND AS DESCRIBED BY A DEED TO BRYAN DEVELOPMENT, LTD RECORDED IN VOLUME 3734, PAGE 105 OF THE OFFICIAL PUBLIC RECORDS OF BRAZOS COUNTY, TEXAS.

SAID TRACT BEING MORE PARTICULARLY DESCRIBED BY METES AND BOUNDS AS FOLLOWS:

BEGINNING AT A 1/2 INCH IRON ROD SET ON THE SOUTHWEST LINE OF BOONEVILLE ROAD – FM 158 (R.O.W. VARIES) MARKING THE NORTHWEST CORNER OF THIS HEREIN DESCRIBED TRACT;

THENCE: S 83° 01' 10" E ALONG THE SOUTHWEST LINE OF BOONEVILLE ROAD FOR A DISTANCE OF 510.82 FEET (DEED CALL BEARING: S 83° 02' 58" E, 4219/141) TO A 1/2 INCH IRON ROD FOUND MARKING THE NORTHWEST CORNER OF A CALLED 0.517 ACRE TRACT OF LAND AS DESCRIBED BY A DEED TO THE CITY OF BRYAN RECORDED IN VOLUME 7067, PAGE 12 OF THE OFFICIAL PUBLIC RECORDS OF BRAZOS COUNTY, TEXAS;

THENCE: ALONG THE WEST LINE OF SAID 0.517 ACRE TRACT FOR THE FOLLOWING CALLS:

S 38° 05' 20" E FOR A DISTANCE OF 74.60 FEET (DEED CALL: S 38° 02' 20" E – 74.69 FEET, 7067/12) TO A 1/2 INCH IRON ROD FOUND MARKING THE BEGINNING OF A CLOCKWISE CURVE HAVING A RADIUS OF 159.50 FEET;

ALONG SAID CURVE THROUGH A CENTRAL ANGLE OF 15° 10' 17" FOR AN ARC DISTANCE OF 42.23 FEET (CHORD BEARS: S 05° 52' 04" W – 42.11 FEET) (DEED CALL CHORD: S 05° 48' 53" W – 42.11 FEET, 7067/12) TO A 1/2 INCH IRON ROD FOUND MARKING THE END POINT OF SAID CURVE AND THE BEGINNING OF A CLOCKWISE CURVE HAVING A RADIUS OF 862.00 FEET;

ALONG SAID CURVE THROUGH A CENTRAL ANGLE OF 09° 46' 45" FOR AN ARC DISTANCE OF 147.13 FEET (CHORD BEARS: S 18° 20' 35" W – 146.95 FEET) (DEED CALL CHORD: S 18° 17' 24" W – 146.95 FEET, 7067/12) TO A 1/2 INCH IRON ROD SET MARKING THE END POINT OF SAID CURVE;

S 23° 13' 58" W FOR A DISTANCE OF 142.85 FEET (DEED CALL: S 23° 10' 47" W – 142.85 FEET, 7067/12) TO A 1/2 INCH IRON ROD SET ON THE NORTHWEST LINE OF UNIVERSITY DRIVE E. (120' R.O.W.) MARKING THE SOUTH CORNER OF SAID 0.517 ACRE TRACT AND THE BEGINNING OF A CLOCKWISE CURVE HAVING A RADIUS OF 4740.00 FEET. FOR REFERENCE, A CONCRETE RIGHT-OF-WAY MARKER FOUND AT THE EAST CORNER OF SAID 0.517 ACRE TRACT BEARS: N 34° 57' 39" E FOR A DISTANCE OF 401.70 FEET (DEED CALL: N 34° 57' 39" E – 401.74 FEET, 7067/12);

THENCE: ALONG SAID CURVE THROUGH A CENTRAL ANGLE OF 04° 46' 50" FOR AN ARC DISTANCE OF 395.50 FEET (CHORD BEARS: S 39° 46' 47" W – 395.38 FEET) (DEED CALL AND MEASURED RADIUS, 3734/105) TO A POINT MARKING THE END POINT OF SAID CURVE. FOR REFERENCE, A CONCRETE RIGHT-OF-WAY MARKER FOUND BEARS: S 44° 58' 18" E FOR A DISTANCE OF 0.20 FEET AND A 1/2 INCH IRON ROD FOUND BEARS: N 40° 15' 19" E FOR A DISTANCE OF 0.86 FEET;

THENCE: S 42° 10' 12" W CONTINUING ALONG THE NORTHWEST LINE OF UNIVERSITY DRIVE E. FOR A DISTANCE OF 555.17 FEET (DEED CALL AND MEASURED BEARING, 3734/105) TO A 1/2 INCH IRON ROD SET MARKING THE BEGINNING OF A CLOCKWISE CURVE HAVING A RADIUS OF 25.00 FEET;

THENCE: ALONG SAID CURVE THROUGH A CENTRAL ANGLE OF 85° 33' 51" FOR AN ARC DISTANCE OF 37.33 FEET (CHORD BEARS: S 84° 57' 07" W – 33.96 FEET) (PLAT CALL AND MEASURED, 8230/243) TO A 1/2 INCH IRON ROD SET ON THE NORTHEAST LINE OF EAST CREST DRIVE (60' R.O.W. PER PLAT OF PARK HUDSON SUBDIVISION, PHASE B, 8230/243) MARKING THE END POINT OF SAID CURVE;

THENCE: N 52° 15' 58" W ALONG THE NORTHEAST LINE OF EAST CREST DRIVE FOR A DISTANCE OF 296.63 FEET (PLAT CALL: N 52° 15' 58" W – 297.02 FEET, 8230/243) TO A 5/8 INCH IRON ROD FOUND MARKING THE BEGINNING OF A CLOCKWISE CURVE HAVING A RADIUS OF 25.00 FEET;

THENCE: ALONG SAID CURVE THROUGH A CENTRAL ANGLE OF 90° 05' 46" FOR AN ARC DISTANCE OF 39.31 FEET (CHORD BEARS: N 07° 13' 05" W – 35.38 FEET) (PLAT CALL AND MEASURED, 8230/243) TO A 5/8 INCH IRON ROD FOUND ON THE SOUTHEAST LINE OF EASTCHESTER DRIVE (60' R.O.W. PER PLAT, 8230/243) MARKING THE END POINT OF SAID CURVE;

THENCE: ALONG THE SOUTHEAST LINE OF EASTCHESTER DRIVE FOR THE FOLLOWING CALLS:

N 37° 49' 48" E FOR A DISTANCE OF 295.76 FEET (PLAT CALL AND MEASURED, 8230/243) TO A 5/8 INCH IRON ROD FOUND MARKING THE BEGINNING OF A COUNTER-CLOCKWISE CURVE HAVING A RADIUS OF 830.00 FEET;

ALONG SAID CURVE THROUGH A CENTRAL ANGLE OF 30° 53' 32" FOR AN ARC DISTANCE OF 447.51 FEET (CHORD BEARS: N 22° 23' 02" E – 442.11 FEET) (PLAT CALL AND MEASURED, 8230/243) TO A 1/2 INCH IRON ROD SET MARKING THE END POINT OF SAID CURVE;

N 06° 56' 16" E FOR A DISTANCE OF 42.85 FEET (PLAT CALL AND MEASURED, 8230/243) TO A 1/2 INCH IRON ROD SET MARKING THE BEGINNING OF A CLOCKWISE CURVE HAVING A RADIUS OF 400.00 FEET;

ALONG SAID CURVE THROUGH A CENTRAL ANGLE OF 11° 58' 08" FOR AN ARC DISTANCE OF 83.56 FEET (CHORD BEARS: N 12° 55' 20" E – 83.41 FEET) (PLAT CALL AND MEASURED, 8230/243) TO A 5/8 INCH IRON ROD FOUND MARKING THE END POINT OF SAID CURVE;

N 18° 54' 24" E FOR A DISTANCE OF 160.84 FEET (PLAT CALL AND MEASURED, 8230/243) TO A 1/2 INCH IRON ROD SET MARKING THE BEGINNING OF A CLOCKWISE CURVE HAVING A RADIUS OF 25.00 FEET. FOR REFERENCE, THE CITY OF BRYAN GPS MONUMENT NO. 33 BEARS: N 75° 43' 36" W FOR A DISTANCE OF 17,380.09 FEET;

ALONG SAID CURVE THROUGH A CENTRAL ANGLE OF 78° 04' 26" FOR AN ARC DISTANCE OF 34.07 FEET (CHORD BEARS: N 57° 56' 37" E – 31.49 FEET) (PLAT CALL CHORD: N 57° 56' 02" E – 31.48 FEET, 8230/243) TO THE POINT OF BEGINNING CONTAINING 12.727 ACRES OF LAND, AS SURVEYED ON THE GROUND SEPTEMBER, 2015. BEARING SYSTEM SHOWN HEREIN IS BASED ON GRID NORTH AS ESTABLISHED FROM GPS OBSERVATION.

GENERAL NOTES

BEARING SYSTEM SHOWN HEREON IS BASED ON GRID NORTH AS ESTABLISHED FROM GPS OBSERVATION.

ELEVATION DATUM: NAVD 1988, PER CITY OF COLLEGE STATION GPS MONUMENT NO. 126 (ELEVATION: 286.21').

CM – CONTROLLING MONUMENT FOUND AND USED TO ESTABLISH PROPERTY LINES.

THIS TRACT DOES NOT LIE WITHIN A DESIGNATED 100 YEAR FLOOD PLAIN ACCORDING TO THE F.I.R.M. MAPS, PANEL NO. 48041C0220F, REVISED DATE: 04-02-2014.

CERTIFICATE OF THE COUNTY CLERK

STATE OF TEXAS
COUNTY OF BRAZOS
I _____, County Clerk in and for said County, do hereby certify that this plat together with its certificates of authentication was filed for record in my office the _____ day of _____, 2015, in the Official Records of Brazos County in Volume _____, Page _____.

_____
County Clerk
Brazos County, Texas

CERTIFICATE OF SURVEYOR

STATE OF TEXAS
COUNTY OF BRAZOS
I, Brad Kerr, Registered Public Surveyor No. 4502 in the State of Texas, hereby certify that this plat is true and correct and was prepared from an actual survey of the property and that property markers and monuments were placed under my supervision on the ground, and that the metes and bounds describing said subdivision will describe a closed geometric form.

_____
Brad Kerr, R.P.L.S. No. 4502

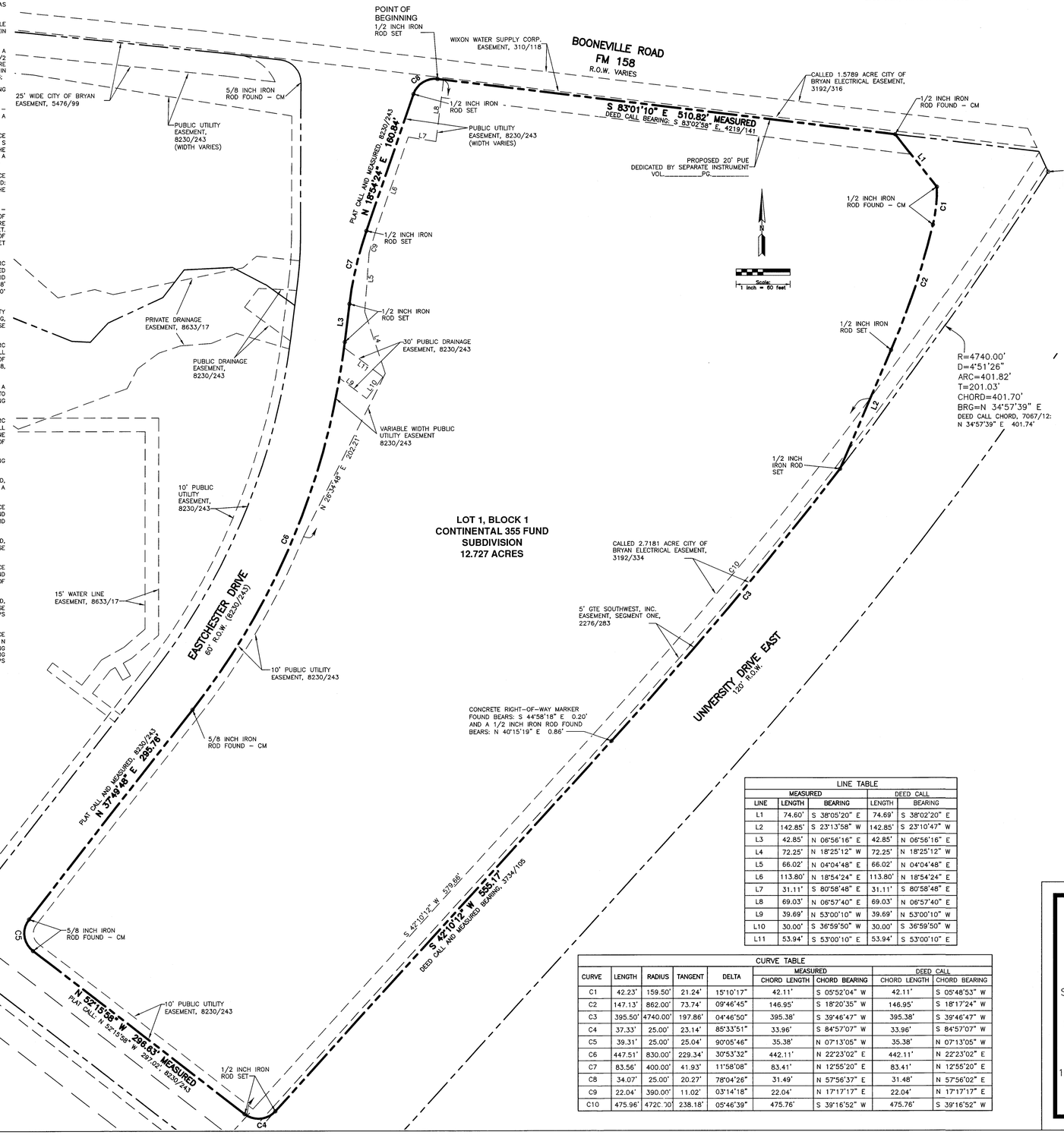

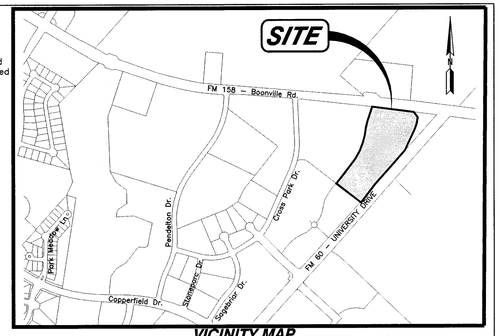

VICINITY MAP
(NTS)

LINE TABLE				
MEASURED			DEED CALL	
LINE	LENGTH	BEARING	LENGTH	BEARING
L1	74.60'	S 38°05'20" E	74.69'	S 38°02'20" E
L2	142.85'	S 23°13'58" W	142.85'	S 23°10'47" W
L3	42.85'	N 06°56'16" E	42.85'	N 06°56'16" E
L4	72.25'	N 18°25'12" W	72.25'	N 18°25'12" W
L5	66.02'	N 04°04'48" E	66.02'	N 04°04'48" E
L6	113.80'	N 18°54'24" E	113.80'	N 18°54'24" E
L7	31.11'	S 80°58'48" E	31.11'	S 80°58'48" E
L8	69.03'	N 06°57'40" E	69.03'	N 06°57'40" E
L9	39.69'	N 53°00'10" W	39.69'	N 53°00'10" W
L10	30.00'	S 36°59'50" W	30.00'	S 36°59'50" W
L11	53.94'	S 53°00'10" E	53.94'	S 53°00'10" E

CURVE TABLE								
					MEASURED		DEED CALL	
CURVE	LENGTH	RADIUS	TANGENT	DELTA	CHORD LENGTH	CHORD BEARING	CHORD LENGTH	CHORD BEARING
C1	42.23'	159.50'	21.24'	15°10'17"	42.11'	S 05°52'04" W	42.11'	S 05°48'53" W
C2	147.13'	862.00'	73.74'	09°46'45"	146.95'	S 18°20'35" W	146.95'	S 18°17'24" W
C3	395.50'	4740.00'	197.86'	04°46'50"	395.38'	S 39°46'47" W	395.38'	S 39°46'47" W
C4	37.33'	25.00'	23.14'	85°33'51"	33.96'	S 84°57'07" W	33.96'	S 84°57'07" W
C5	39.31'	25.00'	25.04'	90°05'46"	35.38'	N 07°13'05" W	35.38'	N 07°13'05" W
C6	447.51'	830.00'	229.34'	30°53'32"	442.11'	N 22°23'02" E	442.11'	N 22°23'02" E
C7	83.56'	400.00'	41.93'	11°58'08"	83.41'	N 12°55'20" E	83.41'	N 12°55'20" E
C8	34.07'	25.00'	20.27'	78°04'26"	31.49'	N 57°56'37" E	31.48'	N 57°56'02" E
C9	22.04'	390.00'	11.02'	03°14'18"	22.04'	N 17°17'17" E	22.04'	N 17°17'17" E
C10	475.96'	472C.00	238.18'	05°46'39"	475.76'	S 39°16'52" W	475.76'	S 39°16'52" W

CERTIFICATE OF OWNERSHIP AND DEDICATION

STATE OF TEXAS
COUNTY OF BRAZOS
I (We) _____, the owner(s) and developer(s) of the land shown on this plat, being (part of) the tract of land as conveyed to me (us, it) in the Deeds Records of Brazos County in Volume _____, Page _____ and whose name is subscribed hereto, hereby dedicate to the use of the public forever all streets, alleys, parks, watercourses, drains easements and public places hereon shown for the purposes identified.

_____
Bryan Delvelopment, LTD

STATE OF TEXAS
COUNTY OF BRAZOS
Before me, the undersigned authority, on this day personally appeared _____, known to me to be the person(s) whose name(s) is/are subscribed to the foregoing instrument, and acknowledged to me that he/they executed the same for the purpose and consideration therein stated.

Given under my hand and seal on this _____ day of _____, 2015.

_____
Notary Public, Brazos County, Texas

CERTIFICATE OF OWNERSHIP AND DEDICATION

STATE OF TEXAS
COUNTY OF BRAZOS
I (We) _____, the owner(s) and developer(s) of the land shown on this plat, being (part of) the tract of land as conveyed to me (us, it) in the Deeds Records of Brazos County in Volume _____, Page _____ and whose name is subscribed hereto, hereby dedicate to the use of the public forever all streets, alleys, parks, watercourses, drains easements and public places hereon shown for the purposes identified.

_____

STATE OF TEXAS
COUNTY OF BRAZOS
Before me, the undersigned authority, on this day personally appeared _____, known to me to be the person(s) whose name(s) is/are subscribed to the foregoing instrument, and acknowledged to me that he/they executed the same for the purpose and consideration therein stated.

Given under my hand and seal on this _____ day of _____, 2015.

_____
Notary Public, Brazos County, Texas

APPROVAL OF CITY ENGINEER

I, _____, The undersigned, City Engineer of the City of Bryan, Texas, hereby certify that this Plat is in compliance with the appropriate codes and ordinances of the City of Bryan and was approved on the _____ day of _____, 2015

_____
City Engineer, City of Bryan

APPROVAL OF CITY PLANNER

I, _____, The undersigned, City Planner and/or designated Secretary of the Planning and Zoning Commission of the City of Bryan, Texas, hereby certify that this Plat is in compliance with the cppropriate codes and ordinances of the City of Bryan and was approved on the _____ day of _____, 2015

_____
City Planner, City of Bryan

APPROVAL OF PLANNING AND ZONING COMMISION

I, _____, Chair of the Planning and Zoning Commission of the City of Bryan, State of Texas, hereby certify that the attached plat was duly filed for approval with the Planning and Zoning Commission of the City of Bryan on the _____ day of _____, 2015 and same was duly approved on the _____ day of _____, 2015 by said Commission

_____
Chair, Planning and Zoning Commission, Bryan, Texas

FINAL PLAT
OF
CONTINENTAL 355 FUND SUBDIVISION
LOT 1, BLOCK 1 (12.727 Acres)
J. W. SCOTT SURVEY, A-49
BRYAN
BRAZOS COUNTY, TEXAS

FINAL PLAT PREPARED AND SUBMITTED SEPTEMBER, 2015

SCALE: 1" = 60'

SURVEYOR:
KERR SURVEYING, LLC
409 N. TEXAS AVENUE
BRYAN, TEXAS 77803
(979) 268-3195

OWNER:
BRYAN DEVELOPMENT, LTD.
1733 BRIARCREST DRIVE, STE 202
BRYAN, TEXAS 77802
(979) 776-1646

SEP 30 2015

ENGINEER:
MITCHELL & MORGAN, L.L.P.
3204 EARL RUDDER FWY. S.
COLLEGE STATION, TX 77845
PHONE (979) 260-6963