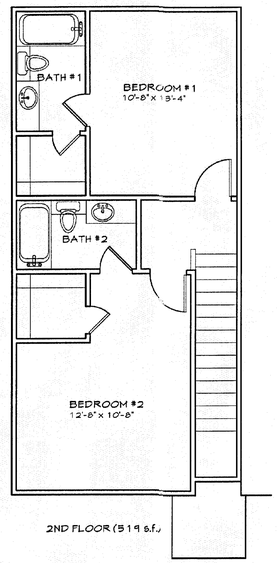

2 BR UNIT (1041 s.f.)

2-2 SECOND FLOOR PLAN

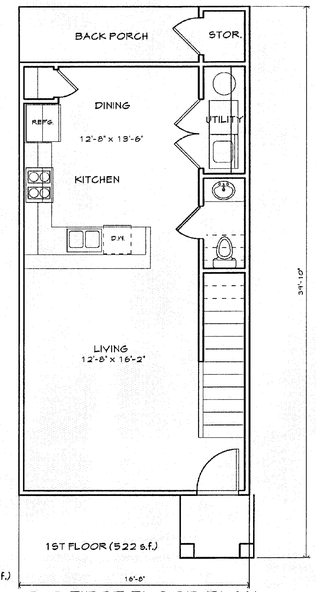

2-2 FIRST FLOOR PLAN

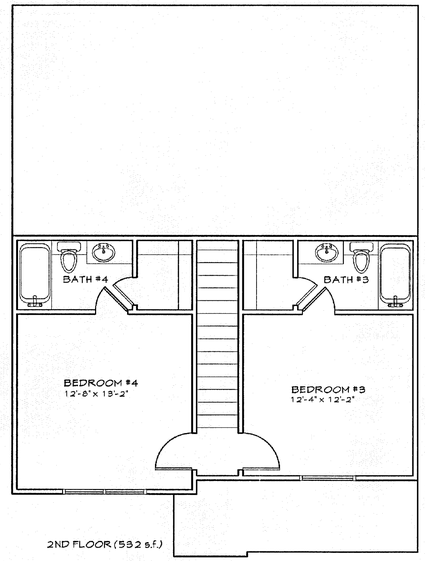

4 BR UNIT (1575 s.f.)

4-4 SECOND FLOOR PLAN

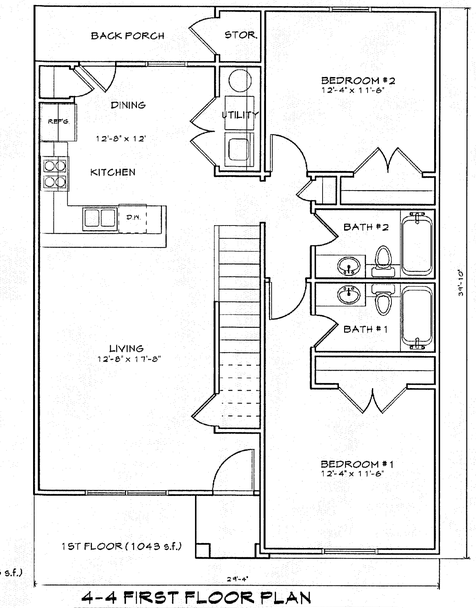

4-4 FIRST FLOOR PLAN

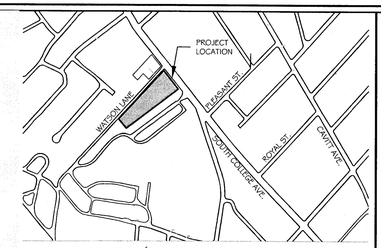

LOCATION MAP
NOT TO SCALE

LEGEND

- PROPERTY LINE
- INTERNAL LOT LINE
- EXISTING EASEMENT LINE
- BUILDING SETBACK LINE
- 262 — PROPOSED CONTOURS
- SIF — EROSION CONTROL FENCE (SILT)
- AE — AE — EXISTING AERIAL ELECTRIC LINES
- EDGE OF CONCRETE / BACK OF CURB
- STORM DRAIN MANHOLE
- STORM DRAIN MANHOLE
- FIRE HYDRANT
- WATER VALVE
- TRANSFORMER
- UTILITY POLE
- GUY WIRE ANCHOR
- WOOD FENCE
- CONCRETE
- EXISTING/PROPOSED TREE
- 3' SHRUB / BUSHES FOR SCREENING

WATSON LN

TOWNHOMES TRACT 1(1.401ac)
11 - 4 BDRMS = 44 P.S.
2 - 2 BDRMS = 4 P.S.
13 D.U. = 48 P.S. REQ'D (62 PROVIDED)

PAVEMENT = 19,822 S.F.
4" SIDEWALK = 1,644 S.F.

COMMERCIAL - RETAIL - TRACT 2(0.598 ac)
2 - 2,400 S.F. RETAIL BLDGS = 4,800 S.F. (24 REQ'D PARKING SPOTS)
PAVEMENT = 10,186 S.F.
4" SIDEWALK = 3,124 S.F.

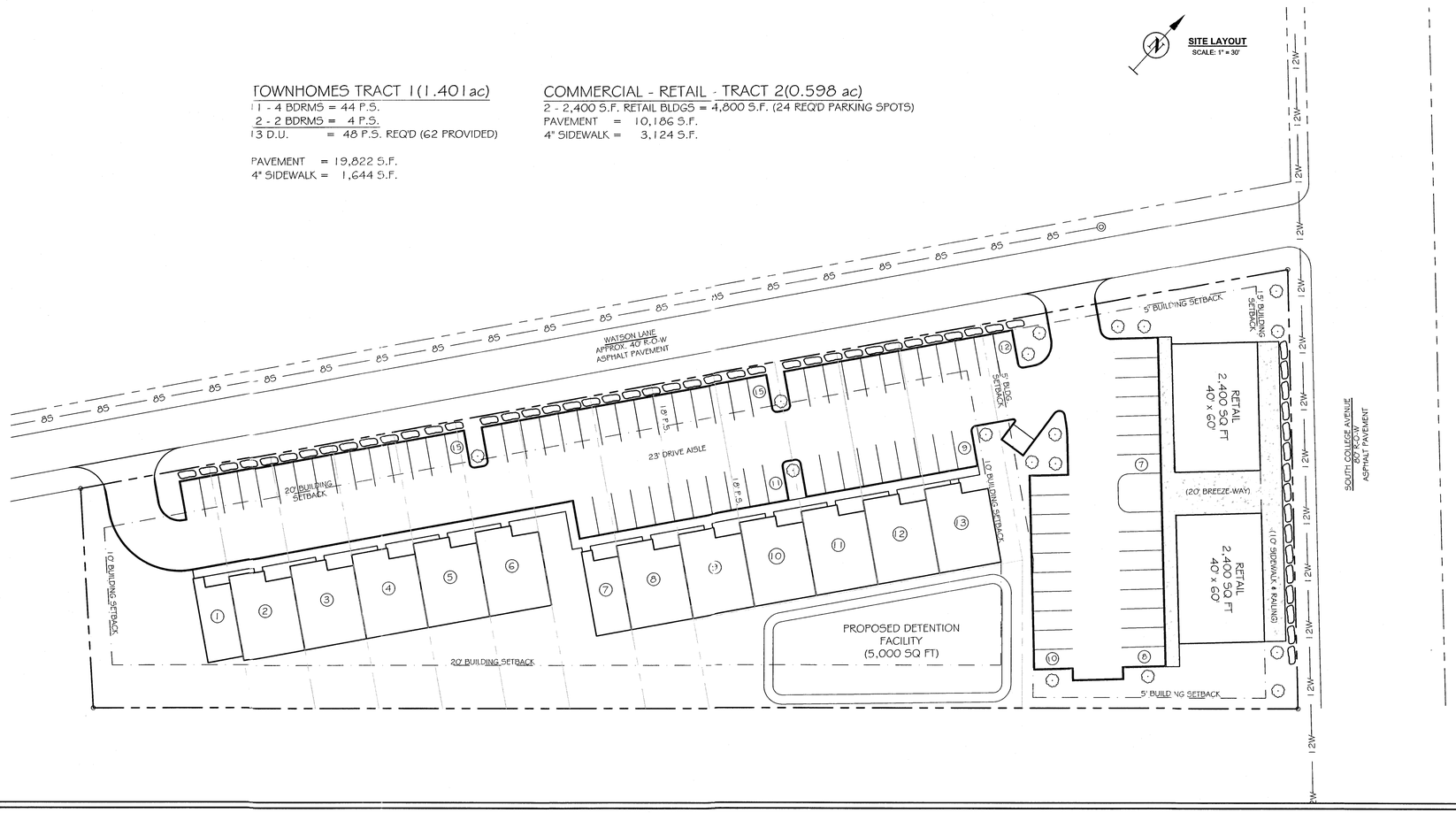

CONDITIONAL USE NOTES:

1. THIS CONCEPT PLAN IS FOR APPLICATION FOR A CONDITIONAL USE PERMIT FOR TOWNHOME USE IN THE SOUTH COLLEGE BUSINESS DISTRICT (SC-B) ZONING.
2. THE WATSON LANE TOWNHOMES SHALL BE A HIGH END SINGLE FAMILY TOWNHOME DEVELOPMENT WITH ACCOMPANYING SIDEWALKS AND PARKING AREAS.
3. THE TOWNHOMES WILL BE TWO STORY AND BE AVAILABLE IN 2 BEDROOM OR 4 BEDROOM STYLE UNITS.
4. PROJECT IS LOCATED AT 3500 SOUTH COLLEGE AVENUE AND IS CURRENTLY VACANT.
5. THIS PROJECT SITE DOES NOT LIE WITHIN THE 100 YEAR FLOODPLAIN AND WILL PROVIDE AN ON-SITE DETENTION FACILITY TO MITIGATE STORM WATER INCREASES. THE OUTFALL OF THIS DETENTION FACILITY WILL BE SOUTH COLLEGE AVENUE CURB AND GUTTER AS THERE IS NOT A STORM SEWER SYSTEM AVAILABLE.
6. SITE DEVELOPMENT SHALL MEET CITY OF BRYAN DEVELOPMENT STANDARDS FOR WATER, SANITARY SEWER, STORM SEWER, PARKING AND STREET/PAVEMENT DESIGN.
7. TOWNHOME LOTS SHALL MEET CITY OF BRYAN ORDINANCE:
   MIN. LOT WIDTH: 25'
   MIN. LOT DEPTH: 100'
   MIN. LOT SIZE: 2,500 SQ FT

RECEIVED
F - 1 8 2013
Development & Engineering Services

FOR REVIEW ONLY. NOT APPROVED FOR BIDDING OR CONSTRUCTION PURPOSES.

DEVELOPER
BK HOME DEVELOPMENT, INC.
PO BOX 390
MOODY, TEXAS 76557
254-721-6179

DRAWN BY:	JOE G.
DATE:	FEBRUARY 2013
SCALE:	NOTED
PROJECT #:	GE001053

REVISIONS

NO.	DATE	BY	DESCRIPTION

GATTISENGINEERING
ENGINEERS ✦ CONSULTANTS
P.O. Box 13461 * College Station, Texas 77841 * (979) 575-5022
INFO@GATTISENGINEERING.COM

WATSON LANE TOWNHOMES
3500 SOUTH COLLEGE AVENUE
BRYAN, BRAZOS COUNTY, TEXAS

THIS DRAWING IS RELEASED UNDER THE AUTHORITY OF JOE I GATTIS, PE, #90964, FOR THE PURPOSE OF REVIEW ONLY. THIS DRAWING IS NOT INTENDED FOR CONSTRUCTION OR BIDDING PURPOSES.
02-12-2013

CONCEPT PLAN

2.00 ACRE TRACT
ZONED ~ SOUTH COLLEGE BUSINESS.J.E.
SCOTT SURVEY, ABSTRACT #50
BRYAN, BRAZOS COUNTY, TEXAS
FEBRUARY 2013

CP-1