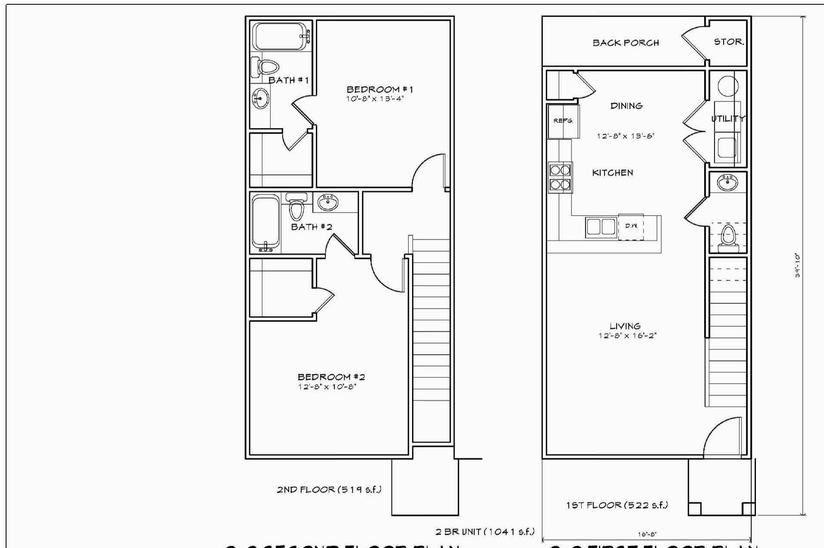

2-2 SECOND FLOOR PLAN

2-2 FIRST FLOOR PLAN

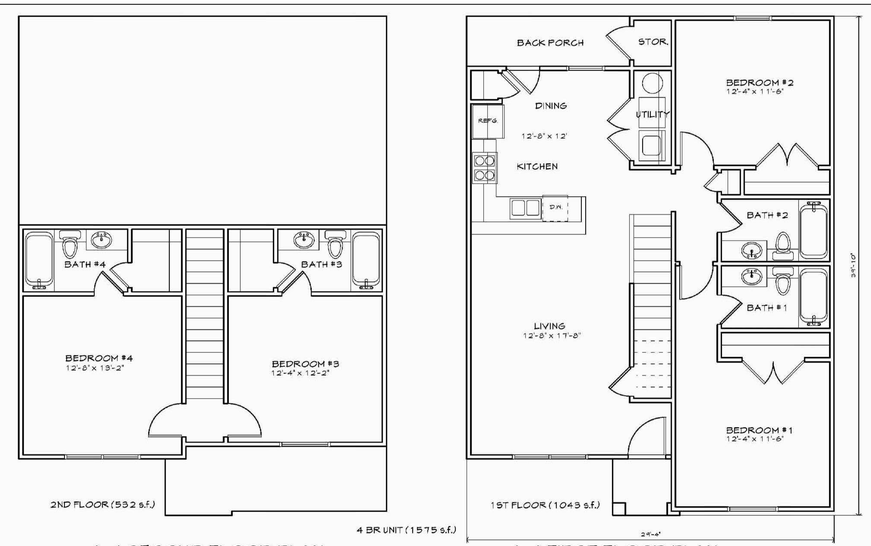

4-4 SECOND FLOOR PLAN

4-4 FIRST FLOOR PLAN

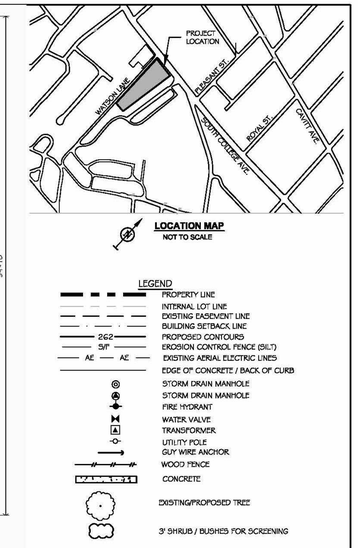

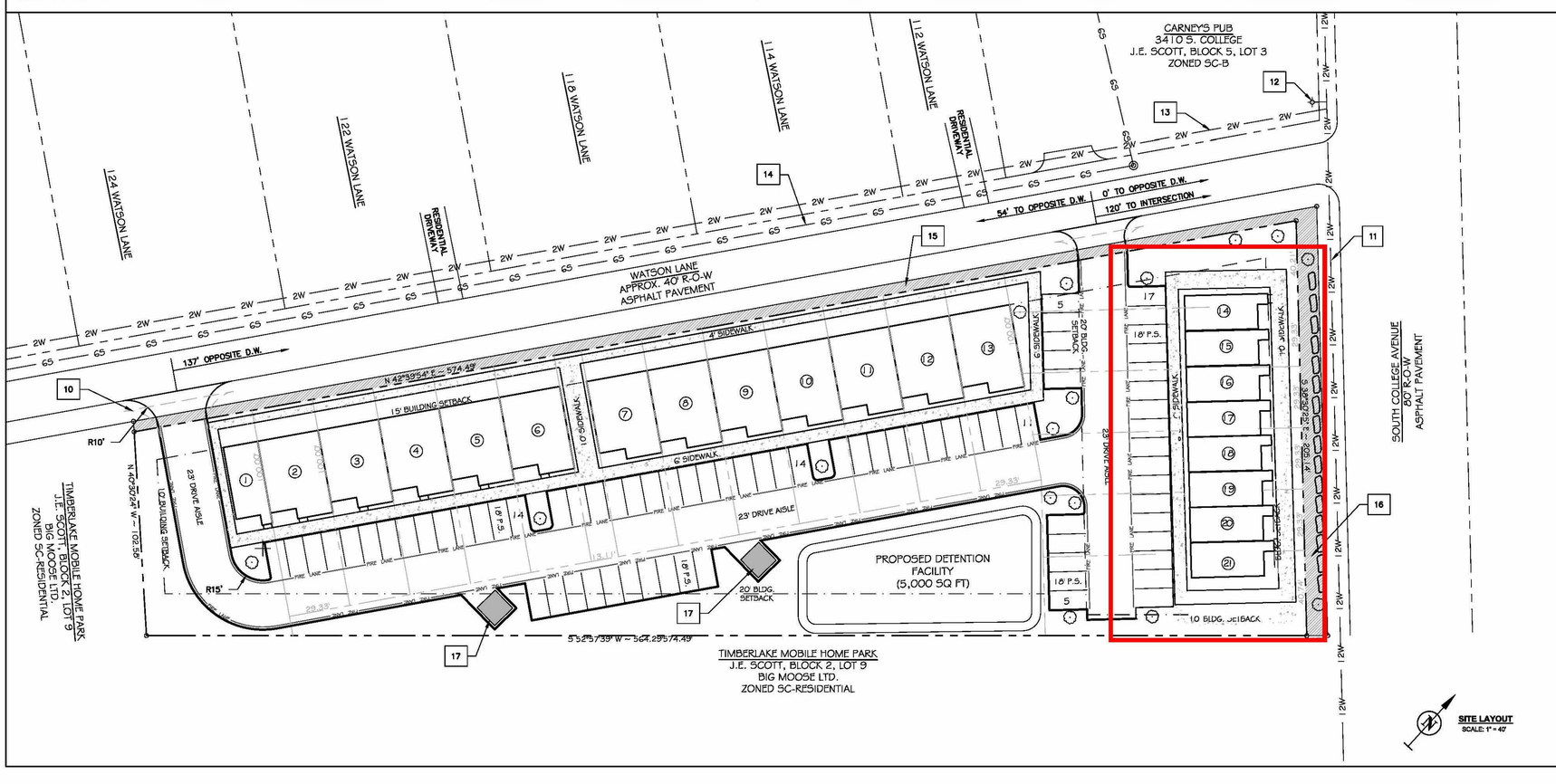

CONDITIONAL USE NOTES:

1. THIS CONCEPT PLAN IS FOR APPLICATION FOR A CONDITIONAL USE PERMIT FOR TOWNHOME USE IN THE SOUTH COLLEGE BUSINESS DISTRICT (SC-B) ZONING.
2. THE WATSON LANE TOWNHOMES SHALL BE A HIGH END SINGLE FAMILY TOWNHOME DEVELOPMENT WITH ACCOMPANYING SIDEWALKS AND PARKING AREAS.
3. THE TOWNHOMES WILL BE TWO STORY AND BE AVAILABLE IN 2 BEDROOM OR 4 BEDROOM STYLE UNITS.
4. PROJECT IS LOCATED AT 3500 SOUTH COLLEGE AVENUE AND IS CURRENTLY VACANT.
5. THIS PROJECT SITE DOES NOT LIE WITHIN THE 100 YEAR FLOODPLAIN PER F.E.M.A. FIRM MAP #48041 C215E DATED MAY 16, 2012 AND WILL PROVIDE AN ON-SITE DETENTION FACILITY TO MITIGATE STORM WATER INCREASES. THE OUTFALL OF THIS DETENTION FACILITY WILL BE SOUTH COLLEGE AVENUE CURB AND GUTTER AS THERE IS NOT A STORM SEWER SYSTEM AVAILABLE.
6. SITE DEVELOPMENT SHALL MEET CITY OF BRYAN DEVELOPMENT STANDARDS FOR WATER, SANITARY SEWER, STORM SEWER, PARKING AND STREET/PAVEMENT DESIGN.
7. TOWNHOME LOTS SHALL MEET CITY OF BRYAN ORDINANCE:
   MIN. LOT WIDTH: 25'
   MIN. LOT DEPTH: 100'
   MIN. LOT SIZE: 2,500 SQ FT
8. TOWNHOME DWELLING UNIT DENSITY: 9.5 D.U. / ACRE (MAX 25)
   17 (4 BDRM) DWELLING UNITS + 2 (2 BDRM) DWELLING UNITS
9. THIS TOWNHOME DEVELOPMENT WILL PROVIDE A CROSS ACCESS EASEMENT TO PROVIDE FOR SHARED PARKING.
10. FUTURE TURN RADIUS LOCATION FOR WATSON LANE EXPANSION.
11. EXISTING 12" WATER MAIN
12. EXISTING FIRE HYDRANT
13. EXISTING 2" WATER LINE
14. EXISTING 6" SANITARY SEWER LINE
15. 5 FEET OF WATSON LANE RIGHT OF WAY DEDICATION
16. 10 FEET OF SOUTH COLLEGE AVENUE RIGHT OF WAY DEDICATION
17. 12' x 12' TRASH BIN
18. TOWNHOME DEVELOPMENT SHALL PROVIDE A PUBLIC ACCESS EASEMENT FOR PROPOSED SIDEWALK ALONG WATSON LANE FOR PUBLIC ACCESS.
19. PROPERTY METES AND BOUNDS DESCRIPTIONS SHOWN HEREIN WERE DEVELOPED FROM EXISTING BOUNDARY SURVEY DATED JULY 2003.
20. ALL UTILITIES AND THEIR LOCATIONS SHOWN HEREIN WERE TAKEN FROM CITY DATABASES AND WILL BE VERIFIED FOR DESIGN PURPOSES.

FOR REVIEW ONLY. NOT APPROVED FOR BIDDING OR CONSTRUCTION PURPOSES.

DEVELOPER
BK HOME DEVELOPMENT, INC.
PO BOX 390
MOODY, TEXAS 76557
254-721-6179

DRAWN BY:	JOE G.
DATE:	FEBRUARY 2013
SCALE:	NOTED
PROJECT #:	GE001053

WOODHILL STUDIOS Inc.
P.O. Box 655
Millican, TX 77866
Sean Eubanks - President & C.E.O.
(979) 255-9943 sean@woodhill-studios.com
www.woodhill-studios.com

WOODHILL STUDIOS MAY NOT BE HELD RESPONSIBLE AND ASSUMES NO LIABILITY FOR ANY CONSTRUCTION BASED ON THESE PLANS.

WALL REAL ESTATE AND DEVELOPMENT

Consultant:
Gattis Engineering
Joe Gattis
979-575-5022

Consultant:
AGTM Engineering
Steve
214-334-2467

Consultant:

No.	Description	Date

Watson Lane Townhomes 3500 South College Avenue Bryan, TX

Property Layout

Project number	JCW 13-04-07
Date	10/17/14
Drawn by	Author
Checked by	Checker

D1

Scale