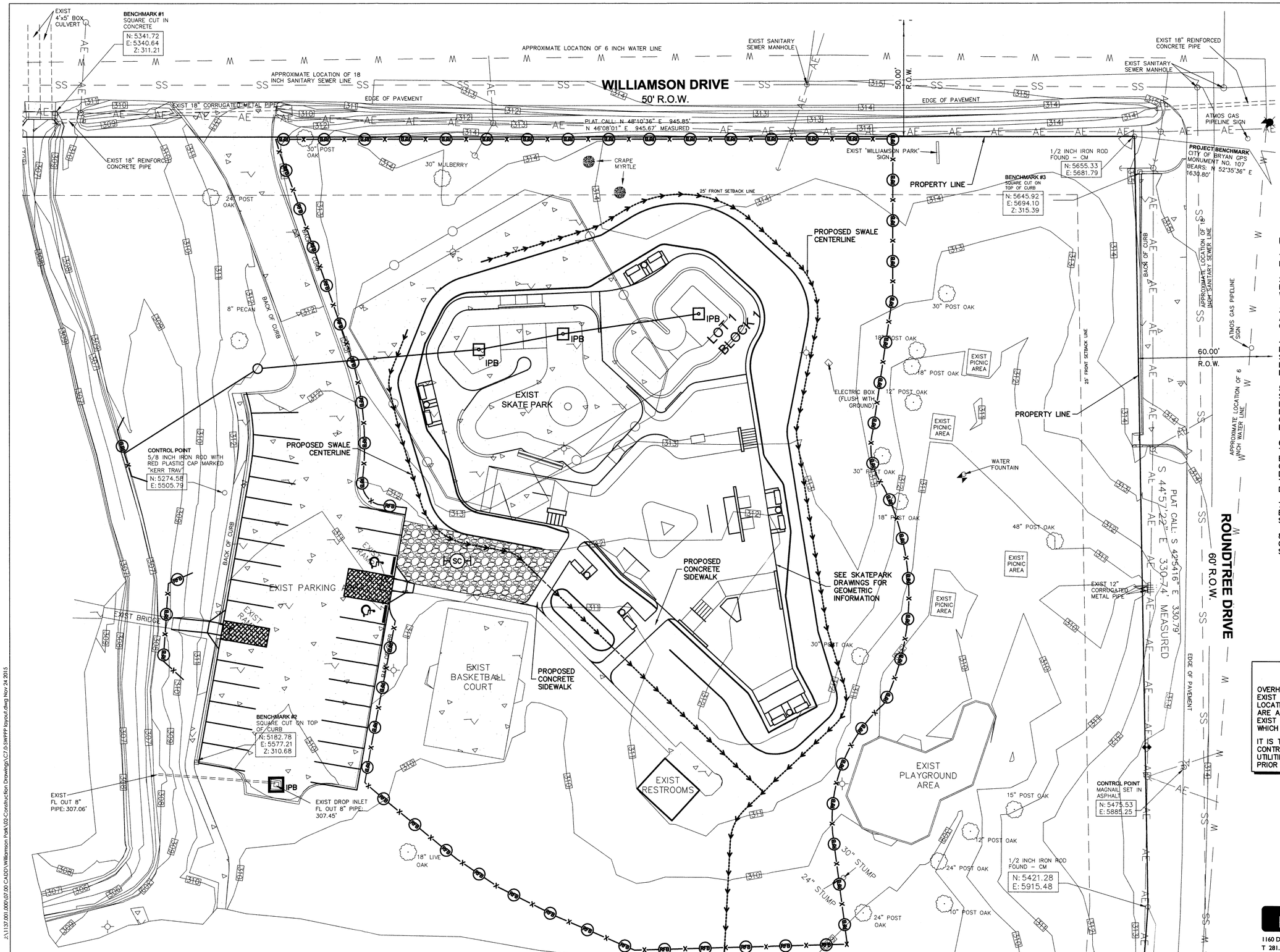

LEGEND:

- REINFORCED FILTER FABRIC BARRIER
- STABILIZED CONSTRUCTION EXIT
- INLET PROTECTION BARRIER
- CONSTRUCTION ENTRANCE (RIPRAP)

NOTES:

1. PROVIDE GRAVEL BAGS TO PROTECT EXISTING INLETS.
2. PROVIDE AND MAINTAIN FILTER FABRIC FENCE AS NEEDED FOR THE RELATED WORK.
3. HYDROMULCH SEED ALL DISTURBED AND GRADED AREAS TO ESTABLISH GRASS.
4. PROTECT STREETS FROM SEDIMENT RUNOFF AND CLEAN DEBRIS FROM STREETS AS PART OF GENERAL MAINTENANCE OF POLLUTION PREVENTION PLAN.
5. CONTROL SURFACE WATER, RUNOFF, SUBSURFACE WATER AND WATER FROM EXCAVATIONS AND STRUCTURES TO PREVENT DAMAGE TO WORK, THE SITE OR ADJOINING PROPERTIES. FOLLOW ENVIRONMENTAL REQUIREMENTS.
6. CONTROL FILL, GRADING AND DITCHING TO DIRECT WATER AWAY FROM EXCAVATIONS, PITS, TUNNELS AND OTHER CONSTRUCTION AREAS AND TO DIRECT DRAINAGE TO PROPER RUNOFF COURSES TO PREVENT EROSION, SEDIMENTATION OR DAMAGE.
7. PROVIDE, OPERATE AND MAINTAIN EQUIPMENT AND FACILITIES OF ADEQUATE SIZE TO CONTROL SURFACE WATER.
8. REMOVE EROSION AND SEDIMENT CONTROLS WHEN THE SITE IS FINALLY STABILIZED.

WARNING

OVERHEAD AND UNDERGROUND UTILITIES MAY EXIST IN THE VICINITY OF THIS PROJECT. LOCATIONS SHOWN FOR EXISTING UTILITIES ARE APPROXIMATE AND OTHER UTILITIES MAY EXIST IN THE VICINITY OF THE PROJECT WHICH ARE NOT SHOWN ON THE PLANS.

IT IS THE RESPONSIBILITY OF THE CONTRACTOR TO LOCATE ALL EXISTING UTILITIES, IN THE VICINITY OF THE PROJECT, PRIOR TO BEGINNING CONSTRUCTION.

NORTH

0 10 20 40
SCALE: 1"=20'

RPS klotz associates
1160 Dairy Ashford, Suite 500, Houston, Texas 77079
T 281.589.7257 • emall@klotz.com • Texas PE Firm Reg. #F-929

GRINDLINE
CONCRETE SKATEPARK DESIGN & CONSTRUCTION
4619 14th Ave SW
Seattle WA 98106
P. 206.932.6414 F. 206.932.6840
www.grindline.com

FOR REVIEW ONLY
DO NOT USE FOR PERMITTING, BIDDING OR CONSTRUCTION
ENGINEER: MICHAEL R. McCLUNG
ENGR. REG. No.: 105080
DATE: NOVEMBER 2015

100% SUBMITTAL
NOT FOR CONSTRUCTION

SCALE: 1" = 20'

STORMWATER POLLUTION PREVENTION PLAN

PROJECT: BRYAN SKATEPARK
LOCATION: BRYAN, TX

SHEET: C7.0

DATE: NOV. 2015

DRAWN BY: DLF
CHECKED BY: MRM

This design is an instrument of professional service and is the property of Grindline Skateparks Inc. Any use of these plans shall be restricted to the project for which they were prepared.

J:\1137.001.000\07.00 CADD\Williamson Park\02-Construction Drawings\C7.0-SWPPP layout.dwg Nov 24 2015