SFA PORTABLES 2015

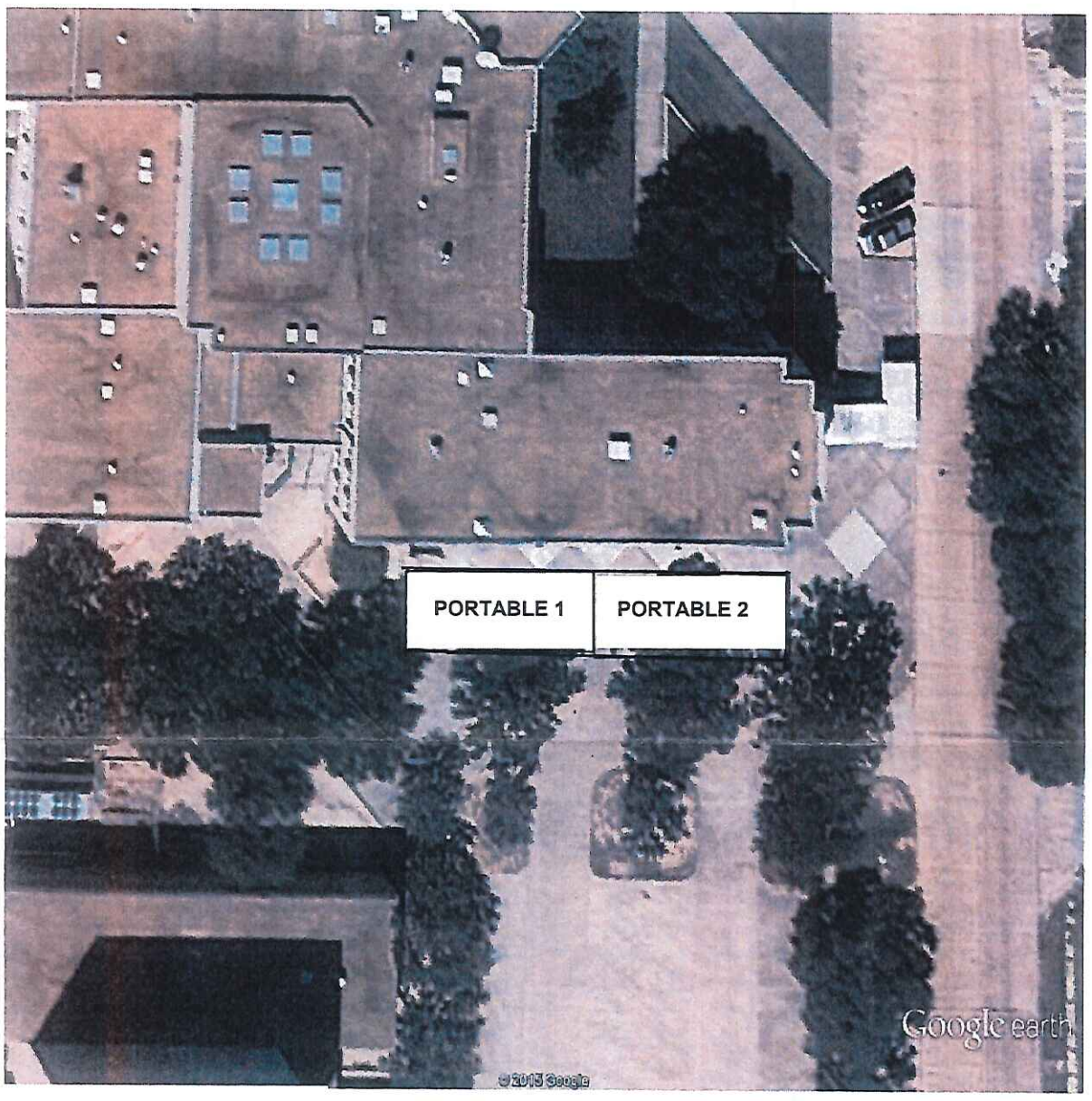

1 - No concrete pouring required on project.
2 - BISD shall be responsible for all means necessary to prevent the occurance of wind blown litter from project site.
3 - BISD shall be responsible for the removal and proper disposal of solid waste from project site.
4 - Electrical service will be fed from main building.
5 - Portable building size: 24' x 64', height 14'
6 - Ramps, landings, steps - New and ADA compliant.
7 - No permanent foundation (wood frame).
8 - Restroom travel distance: 228'
9 - Lay of hose: 145'