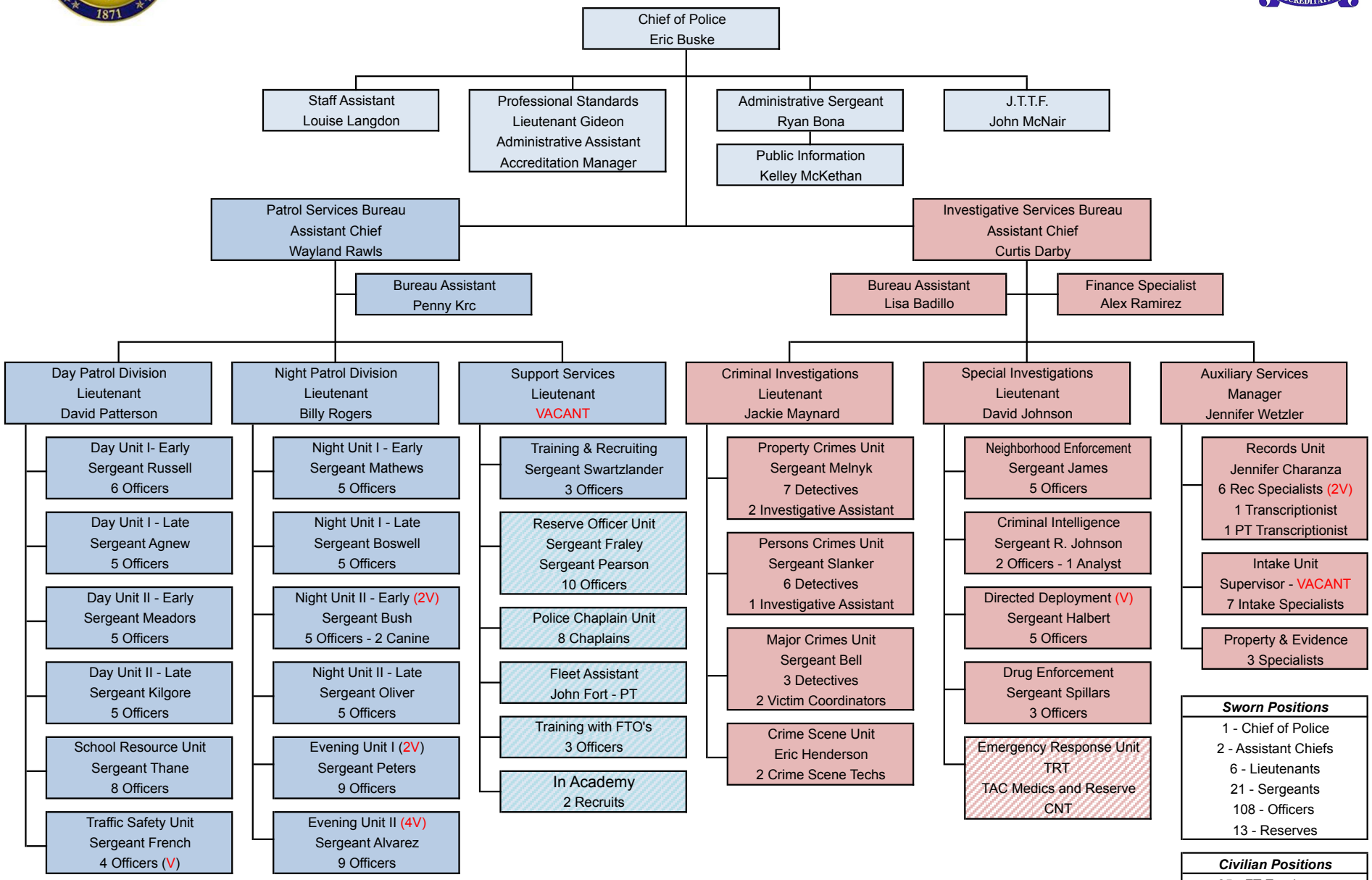Bryan Police Department