Bryan Police Department
Junior Police Academy

The Junior Police Academy is a FREE eight-day program designed to give high school students an up-close and hands-on look at how the Bryan Police Department keeps the citizens of Bryan safe. From mock building searches and traffic stops to DWI simulators and crime scenes, students will have the opportunity to work alongside real police officers and participate in real-life police work.

Who can participate?

High school students who will be entering the 10th, 11th and 12th grades for the 2015-2016 school year are eligible to participate. Students must have passing grades, parent approval, no criminal history and recommendations of two teachers.

When is the academy?

The Junior Police Academy runs from June 15 thru June 26 2015, Mondays thru Thursdays only. All classes will take place at the Bryan Police Department from 1 pm - 5 pm, except for the opening and closing classes on June 15 and June 26, which will begin at 6:30 pm so parents can attend.

How to apply?

Participation in the Junior Police Academy is limited, so apply today! Contact:
Officer Kelley McKethan at 979.209.5350
kmckethan@bryantx.gov

Junior Police Academy Classes
June 15 thru June 26

Classes include but are not limited to:
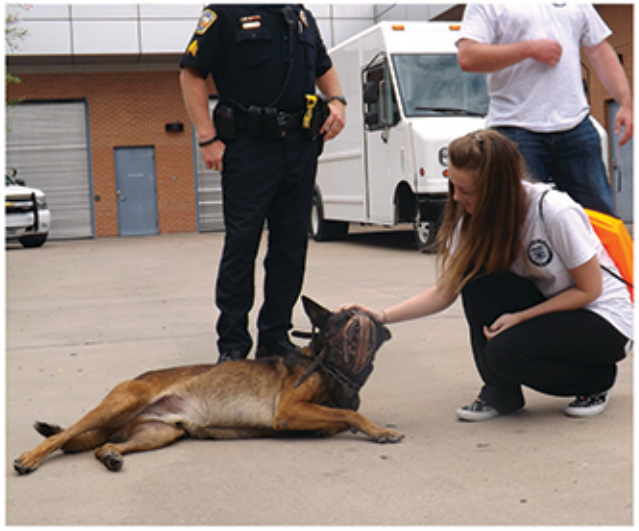
- Department History
- Tour of the Building
- Patrol Operations
- Criminal Intelligence Division
- Traffic Safety
- Crime Victim's Services
- Dispatch
- Drug Enforcement Team
- K9 Demonstration
- DWI simulator
- Tactical Response Team
- Crime Scene