

Still Creek: Wilkes Street Culvert

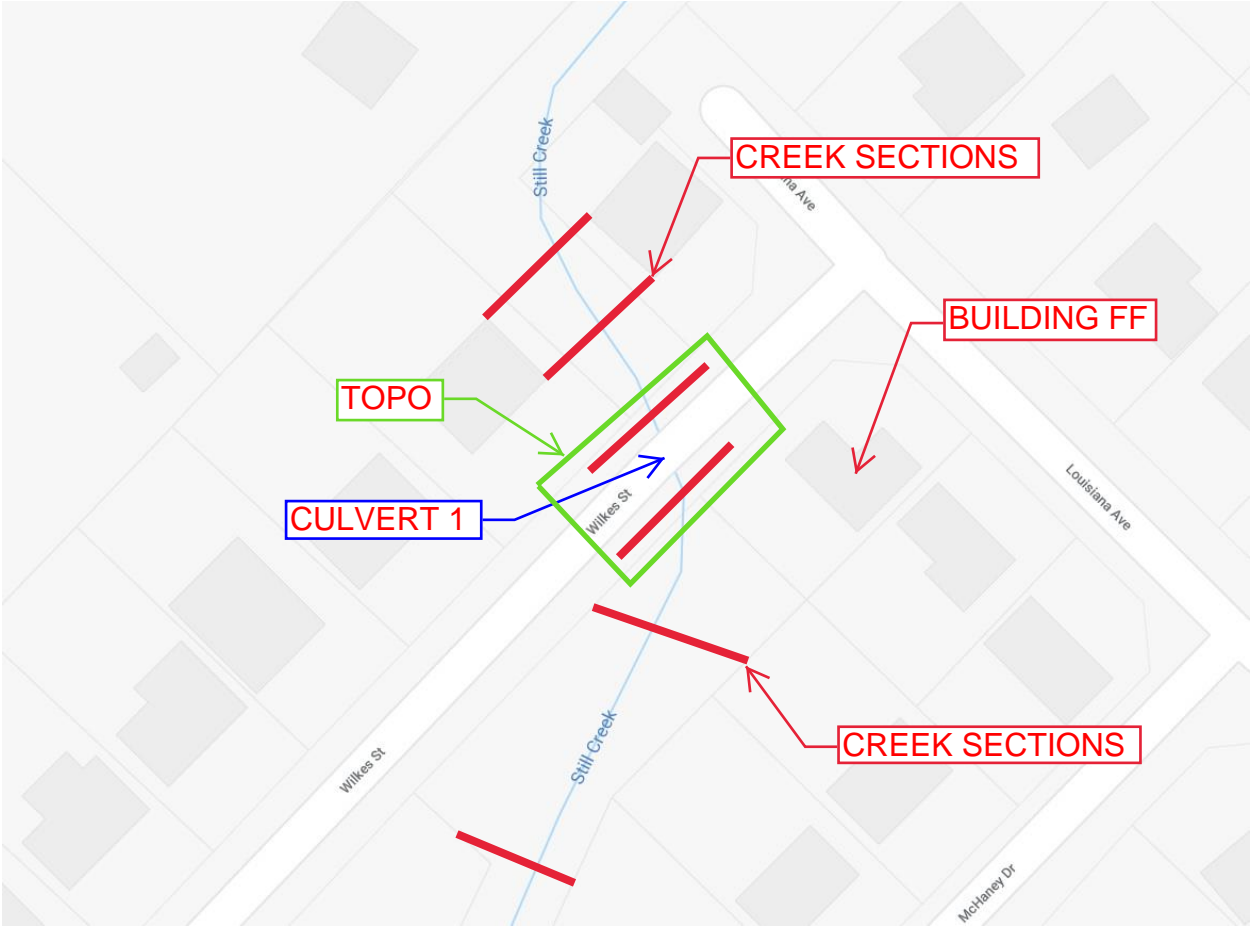

Still Creek: Wilkes St to Bonham Park

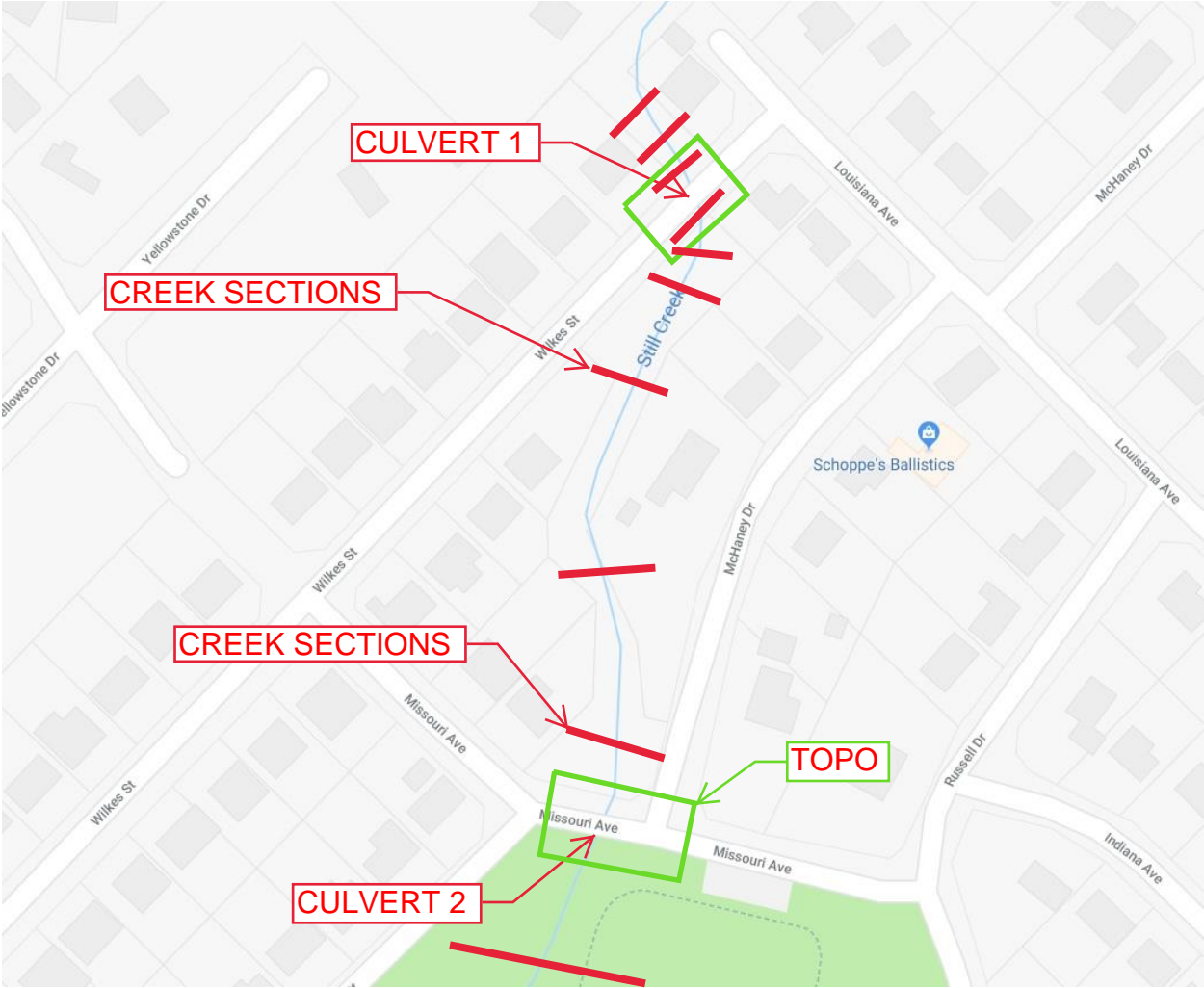

Still Creek: Bonham Park

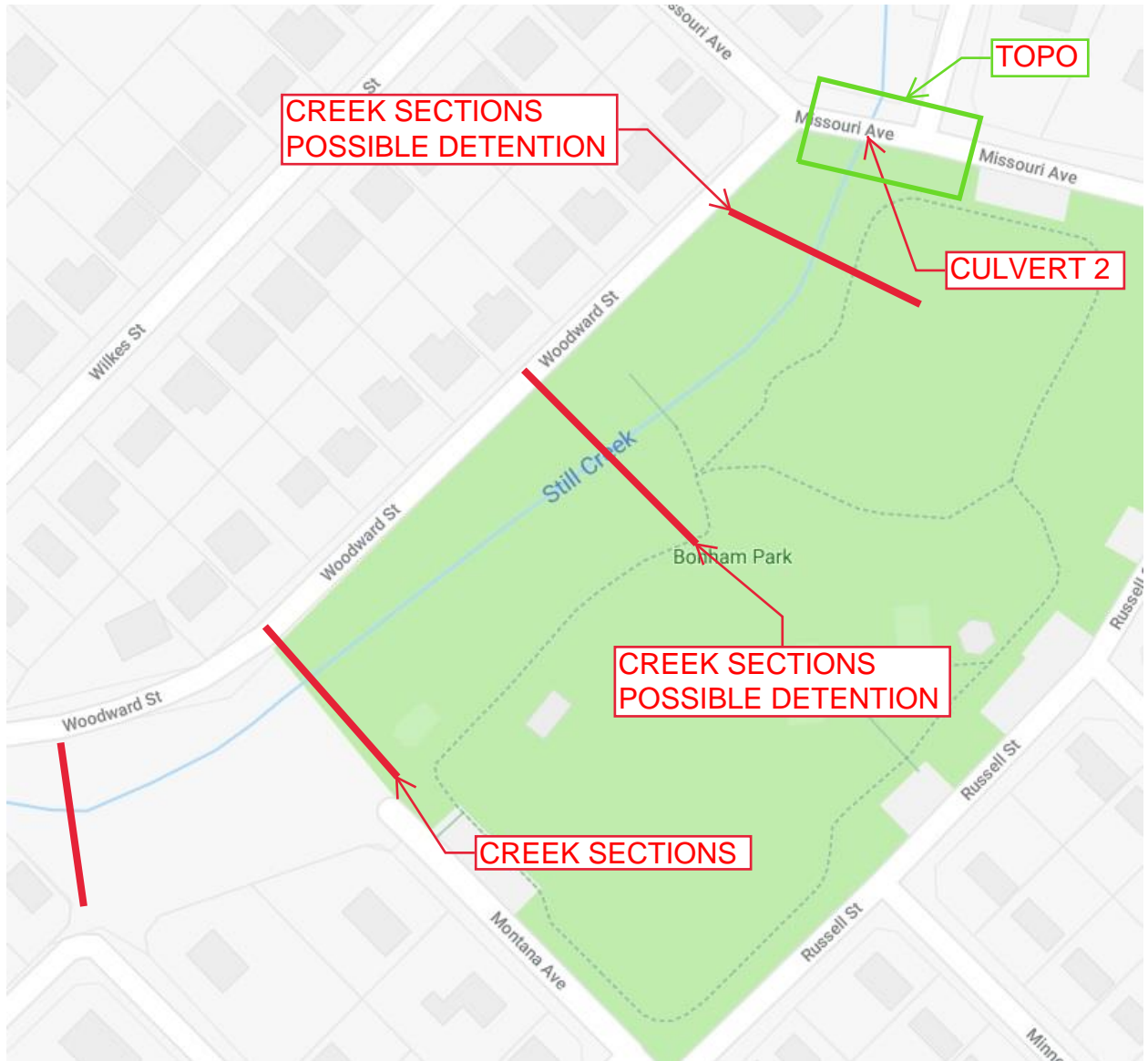



West Fork Still Creek Tributary: Hardwood Dr to Woodville Rd

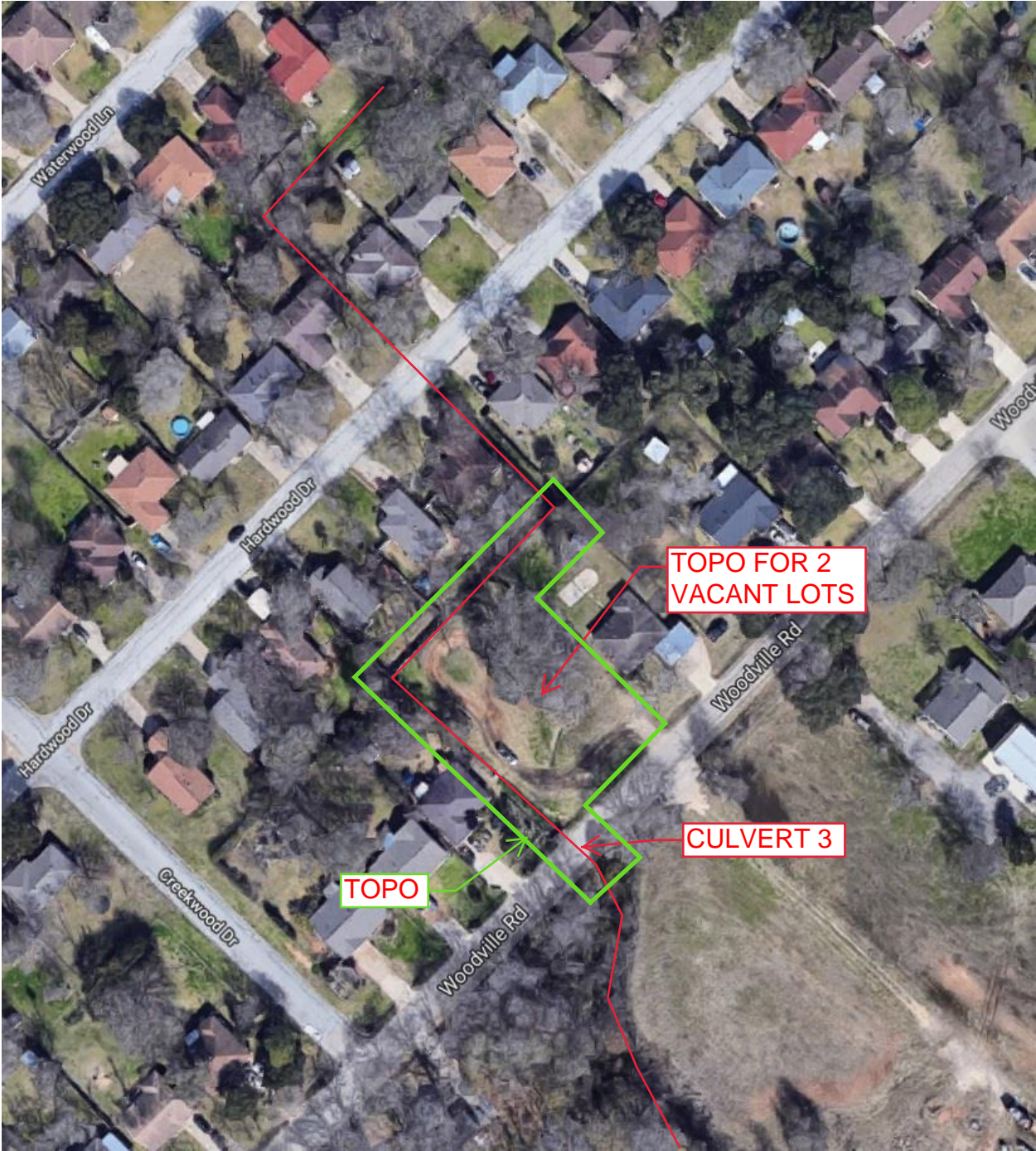



West Fork Still Creek Tributary: Emerald Dr to Southside Dr





West Fork Still Creek Tributary: Southside Dr to Stevens Dr

