Capital Improvement Program
Project: TS_09_034

Project Name: Traffic Signal at 29th @ Coulter

Location: 29th @ Coulter

Status: Unfunded

CIP Project: N/A
Council District: 3,4
Type / Source: Traffic Signals / MP 2007
CIP Ranking: 0
Projected Cost Year: 2022
Projected Cost: $515,000
Original Cost Year: 2007

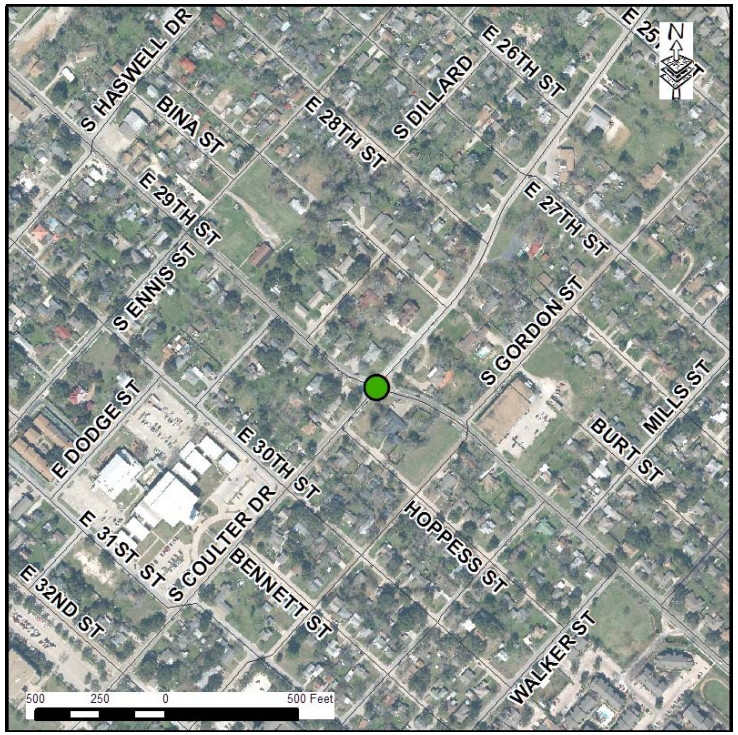

Description

The project includes complete replacement of this traffic signal, including a new controller / cabinet, mast arms, LED signals, pedestrian facilities/signals, high-speed detection, communication, illumination, confirmation lights, and advance warning signals.

Justification

Because of the geometric conditions and age of the signal, this intersection operates inefficiently. Adding newer hardware and technology and improving geometry would greatly enhance safety and operations along this important business corridor.

Funding

Type	Original	Source	2018	2019	2020	2021	2022
Traffic Signal	$35,000	General	$0	$0	$0	$0	$64,000
Design/Survey	**$35,000**		**$0**	**$0**	**$0**	**$0**	**$64,000**
Traffic Signal	$250,000	General	$0	$0	$0	$0	$451,000
Const/ROW	**$250,000**		**$0**	**$0**	**$0**	**$0**	**$451,000**
Total	**$285,000**		**$0**	**$0**	**$0**	**$0**	**$515,000**

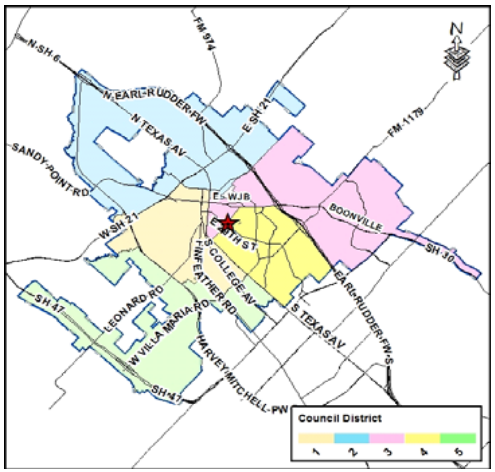

Funding Source Summary

Source	Original		2018	2019	2020	2021	2022
General	$285,000		$0	$0	$0	$0	$515,000
Total	**$285,000**		**$0**	**$0**	**$0**	**$0**	**$515,000**