Capital Improvement Program
Project: TS_14_002

Project Name: Traffic Signal (E. 29th & Hollowhill Dr.)

Location: East 29th St. at Hollowhill Dr.

Status: Unfunded

CIP Project:
Council District: 4
Type / Source: Traffic Signals / Staff
CIP Ranking: 0
Projected Cost Year: 2022
Projected Cost: $307,000
Original Cost Year: 2014

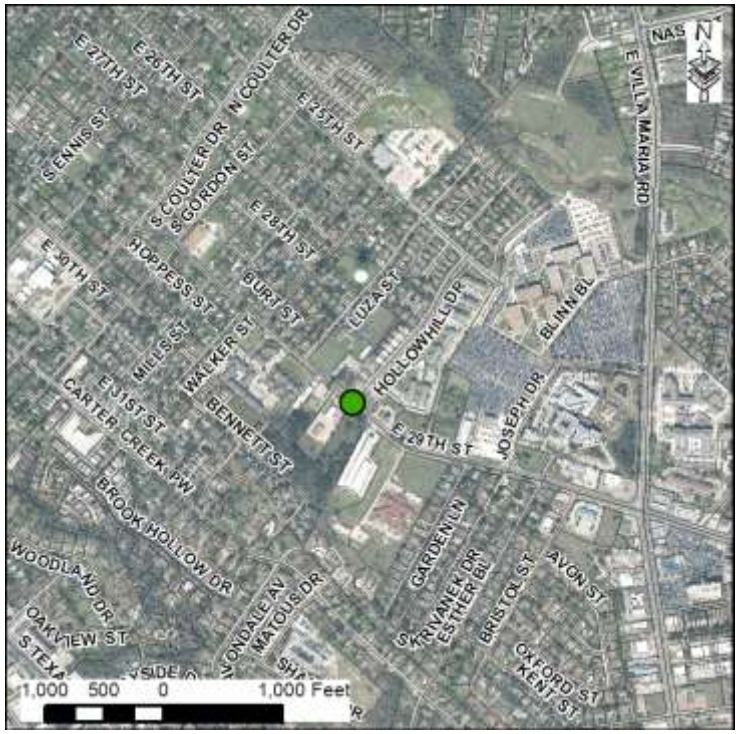

Description

Installation of traffic signal and control system.

Justification

The growth of the Blinn College student population has increased traffic flow and congestion at the intersection of E. 29th St. and Hollowhill Dr. to the point where signalization is required to manage the traffic movements safely to protect motorist as well as pedestrians in this area.

Funding

Type	Original	Source	2018	2019	2020	2021	2022
Traffic Signal	$24,000	General	$0	$0	$0	$0	$33,000
Design/Survey	**$24,000**		**$0**	**$0**	**$0**	**$0**	**$33,000**
Traffic Signal	$200,000	General	$0	$0	$0	$0	$274,000
Const/ROW	**$200,000**		**$0**	**$0**	**$0**	**$0**	**$274,000**
Total	**$224,000**		**$0**	**$0**	**$0**	**$0**	**$307,000**

Funding Source Summary
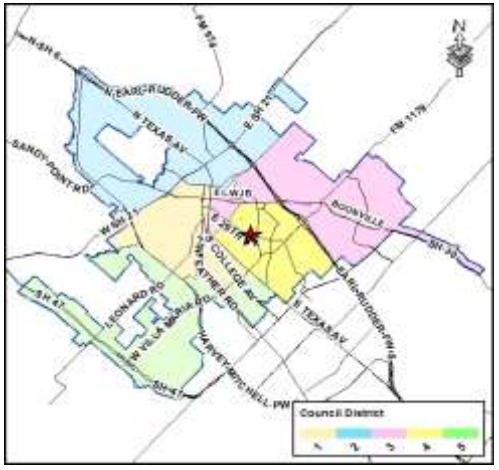
Source	Original		2018	2019	2020	2021	2022
General	$224,000		$0	$0	$0	$0	$307,000
Total	**$224,000**		**$0**	**$0**	**$0**	**$0**	**$307,000**