

CERTIFICATE OF APPROVAL

"This subdivision plat was duly approved by the Commissioners' Court of Brazos County, Texas, as the Final Plat of such subdivision on the 10th day of Aug., 1981.

Signed this the 11th day of Aug., 1981.

County Judge
Brazos County

CERTIFICATION BY THE COUNTY CLERK

STATE OF TEXAS
COUNTY OF BRAZOS

I, Frank Barwick, County Clerk in and for said County, do hereby certify that this plat together with its certificates of authentication was filed for record in my office the 12 day of Aug., 1981, in the Deed Records of Brazos County, Texas in Volume 493, Page 609.

County Clerk, Brazos County, Texas

CERTIFICATION BY THE CITY PLANNER

I, the undersigned, City Planner of the City of Bryan hereby certify that this subdivision plat conforms to all requirements of the subdivision regulations of the City of Bryan, Texas.

City Planner, City of Bryan, Texas

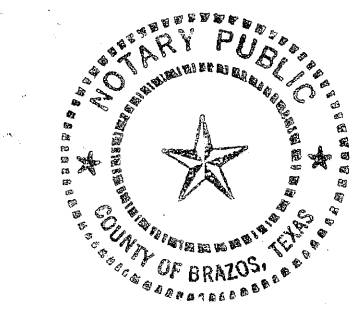
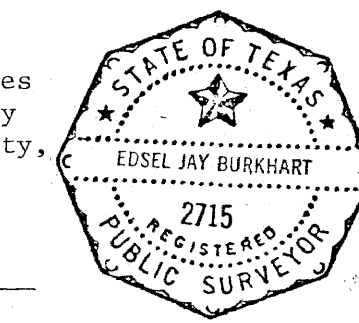
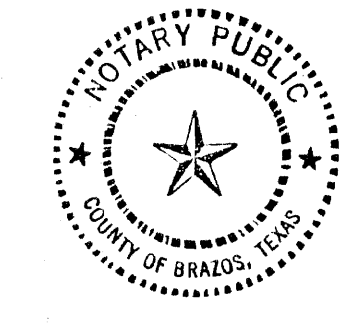
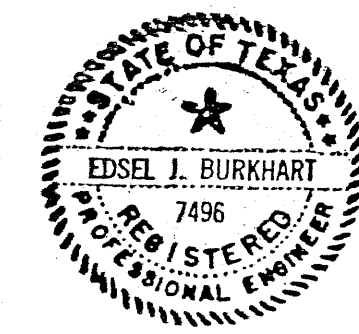

CERTIFICATION BY THE ENGINEER

I, Edsel J. Burkhart, Registered Professional Engineer No. 7496, in the State of Texas, hereby certify that proper engineering consideration has been given this plat.

Edsel J. Burkhart, R.P.E. No. 7496

Subscribed and sworn to before me, the undersigned authority on this the 3rd day of June, 1981.

Notary Public, Brazos County, Texas

CERTIFICATION BY SURVEYOR

I, Edsel Jay Burkhart, Registered Public Surveyor No. 2715 in the State of Texas, hereby certify that this plat is true and correct and was prepared from a survey made on the ground under my supervision.

Edsel Jay Burkhart, R.P.S. No. 2715

Subscribed and sworn to before me, the undersigned authority on this the 2nd day of June, 1981.

Notary Public, Brazos County, Texas

APPROVAL OF THE PLANNING COMMISSION

I, Steve Arden, Chairman of the City Planning Commission of the City of Bryan, State of Texas, hereby certify that the attached plat was duly filed for approval with the City Planning Commission of the City of Bryan on the 18 day of June, 1981, and same was duly approved on the 2 day of July, 1981, by said Commission.

Steve Arden, Chairman, City Planning Commission, City of Bryan, Texas

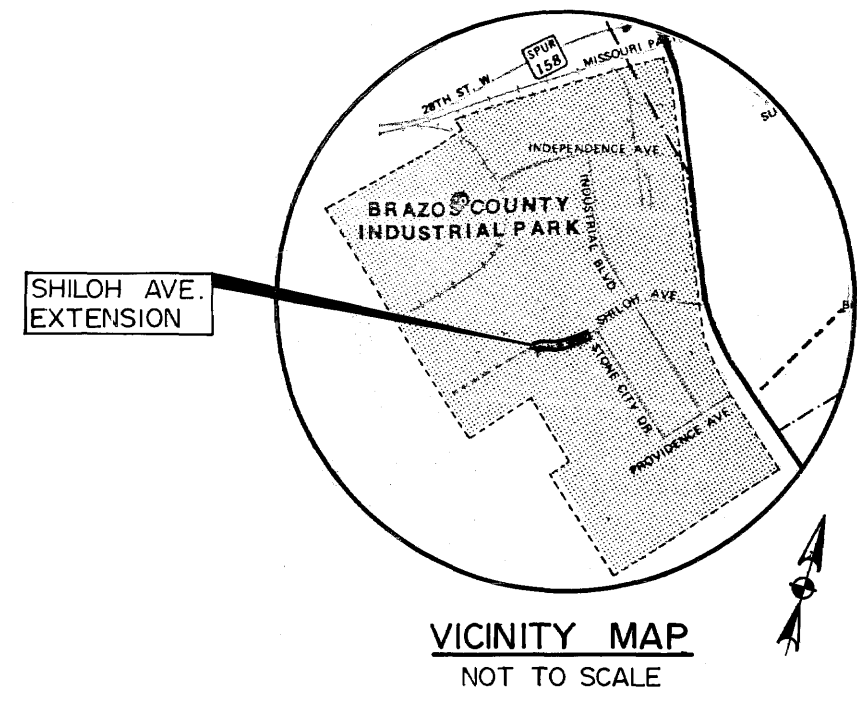

VICINITY MAP
NOT TO SCALE

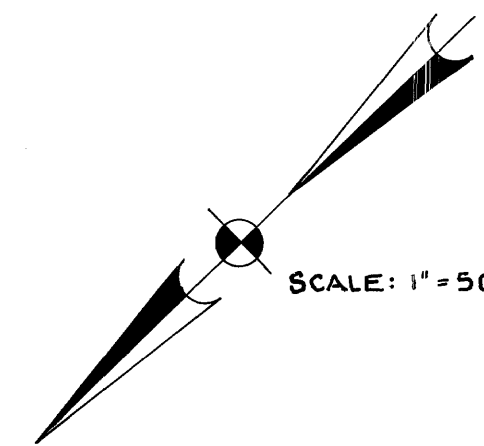
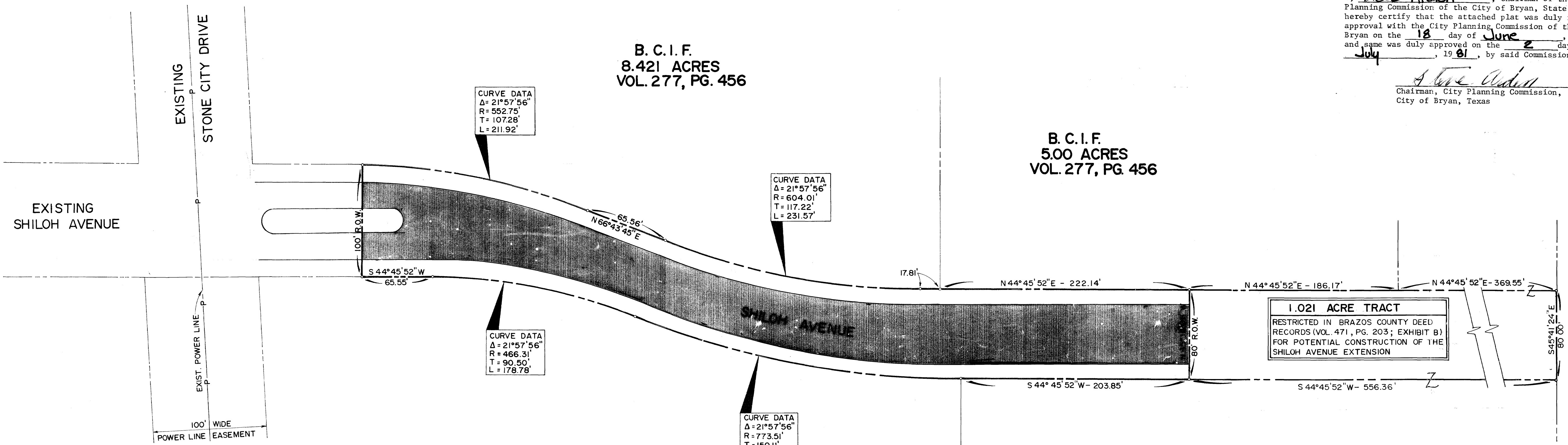

OWNER'S ACKNOWLEDGMENT AND DEDICATION

THE STATE OF TEXAS
COUNTY OF BRAZOS

I, JOHNNY S. LAMPO, PRESIDENT OF THE BRAZOS COUNTY INDUSTRIAL FOUNDATION, INC., Owner and Developer of the land shown on this plat, as described in the Deed Records of Brazos County, Texas in Volume 272, Page 456, and designated herein as the RIGHT-OF-WAY, DEDICATION, SHILOH AVENUE EXTENSION in Brazos County, Texas, and whose name is subscribed hereto, hereby dedicate to the use of the public forever all streets, alleys, parks, water courses, drains, easements and public places therein shown for the purpose and consideration therein expressed.

BRAZOS COUNTY INDUSTRIAL FOUNDATION, INC.

BY: Johnny S. Lampo, President

ATTEST: Pat N. Mann, Executive Secretary

THE STATE OF TEXAS
COUNTY OF BRAZOS

BEFORE ME, the undersigned authority, a Notary Public in and for Brazos County, Texas, personally appeared JOHNNY S. LAMPO, PRESIDENT OF THE BRAZOS COUNTY INDUSTRIAL FOUNDATION, INC., known to me to be the person and officer whose name is subscribed to the foregoing instrument and acknowledged to me that he executed the same as the act of the said BRAZOS COUNTY INDUSTRIAL FOUNDATION, INC., for the purpose and consideration therein expressed and in the capacity therein stated.

GIVEN UNDER MY HAND AND SEAL OF OFFICE, on this the 7th day of July, 1981.

Notary Public in and for Brazos County, Texas

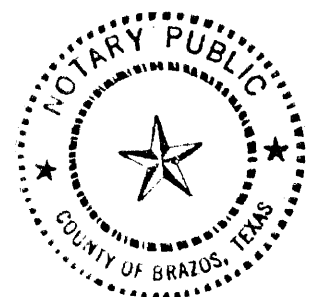

R. O. W. DEDICATION PLAT
EXTENSION OF SHILOH AVENUE
BRAZOS COUNTY INDUSTRIAL PARK
1.390 ACRES
STEPHEN F. AUSTIN LEAGUE, NO. 9
BRAZOS COUNTY, TEXAS
PREPARED BY:
SPENCER J. BUCHANAN AND ASSOCIATES, INC.
CONSULTING ENGINEERS
BRYAN, TEXAS
SCALE: 1" = 50'
JUNE, 1981

11:30 P
12
Cheryl Thompson

204867

on balance
1/2