Bleyl & Associates

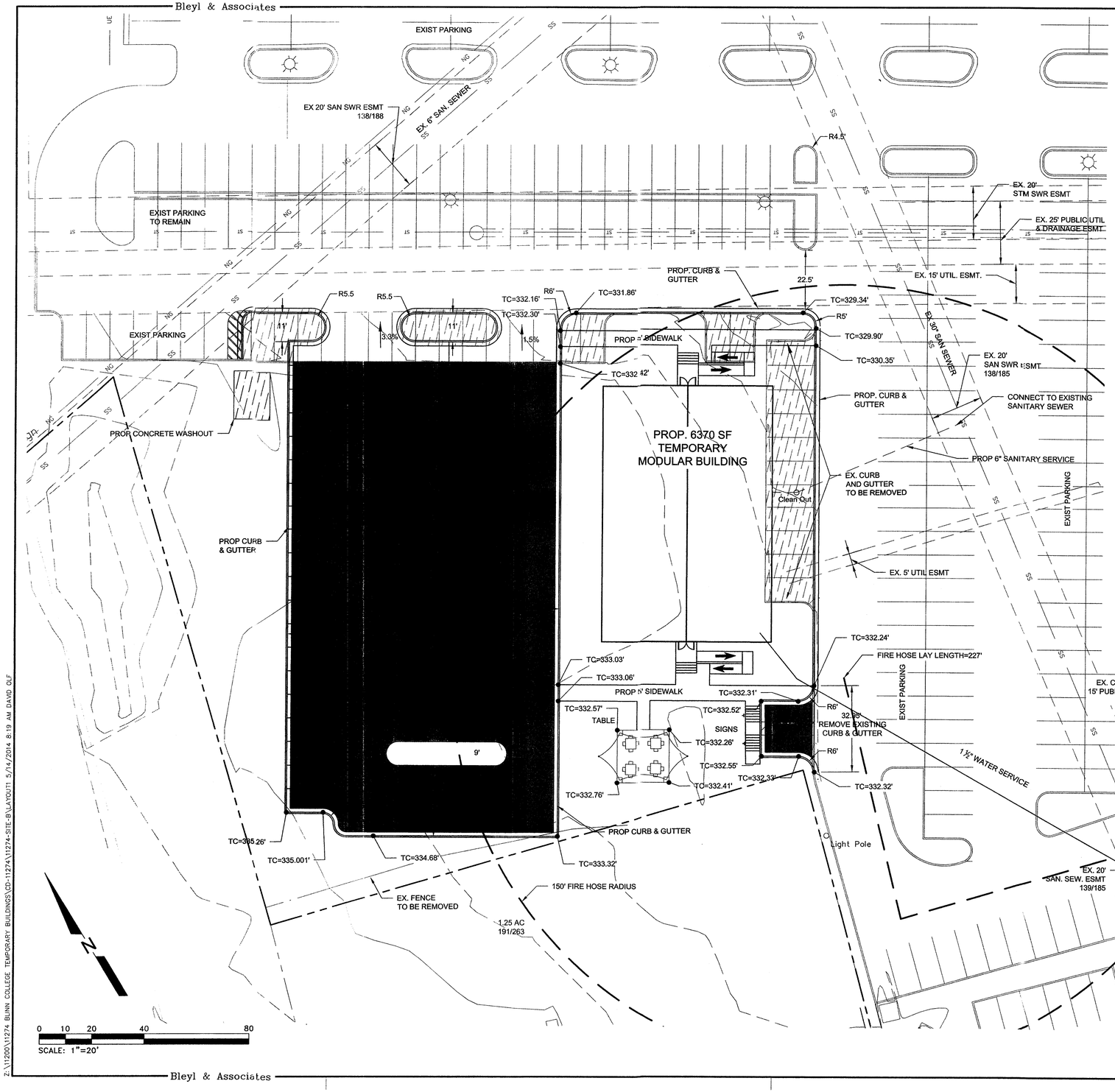

Bleyl & Associates

SYMBOL LEGEND

EXISTING

- ANTENNA
- CABLE TV PEDESTAL
- ELECTRICAL BOX/METER
- FIRE HYDRANT
- GAS METER
- GATE VALVE
- SANITARY SWR CLEAN OUT
- LIGHT POLE
- POWER POLE
- SANITRY SWR MANHOLE
- SIGN
- TELEPHONE PEDESTAL
- WATER METER

LINE LEGEND

EXISTING

- EASEMENT
- ELECTRIC LINE - OVERHEAD
- ELECTRIC LINE - UNDERGROUND
- FIBER OPTIC LINE
- NATURAL GAS PIPELINE
- PROPERTY LINE
- SANITARY SEWER LINE
- STORM SEWER LINE
- TELEPHONE LINE
- WATER LINE
- CONTOUR

PROPOSED

- WATER LINE
- SANITARY SEWER

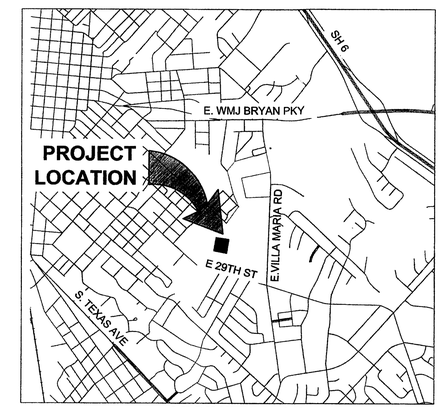

VICINITY MAP

NOT TO SCALE

BLINN COLLEGE
LOT ,BLOCK
ACRE TRACT
JOHN AUSTIN SURVEY, A-2
BRYAN, BRAZOS COUNTY, TEXAS
ZONED PD

PROPERTY ADDRESS:
2423 BLINN BOULEVARD
BRYAN,TEXAS 77802

EXISTING ZONING–PLANNED DEVELOPMENT–BLINN COLLEGE

PLANNED USE–ADJUNCT FACULTY OFFICES

SPACES LOST - 29
SPACES GAINED - 56

REV	DATE	BY	APP	COMMENT
4				
3				
2				
1				

PREPARED FOR:
BLINN COLLEGE BRYAN CAMPUS

SCALE: AS SHOWN
DATE: May 14, 2014
DRAWN BY:
PROJECT MANAGER: DAVID L. BESLY, P.E.

Bleyl & Associates
Project Engineering & Management
1722 BROADMOOR, STE. 210
BRYAN, TEXAS 77802
(979) 268-1125 PHONE
(979) 260-3849 FAX
100 NUGENT STREET
CONROE, TEXAS 77301
(936) 441-7833 PHONE
(936) 760-3833 FAX
TEXAS BOARD of PROFESSIONAL ENGINEERS: F-678

SITE PLAN
TEMPORARY MODULAR OFFICE EXPANSION SITE 2

BLINN COLLEGE
BRYAN CAMPUS
BRAZOS COUNTY, TEXAS

STATE OF TEXAS
DAVID L. BESLY
81873
LICENSED
PROFESSIONAL ENGINEER

5-14-2014

PROJECT NUMBER
11274

FILE NAME:

SHEET: **01** OF: 01

Z:\11200\11274 BLINN COLLEGE TEMPORARY BUILDINGS\CD-11274\11274-SITE-B\LAYOUT1 5/14/2014 8:19 AM DAVID GLF

Bleyl & Associates

MAY 14 2014